Grid Game Starts Today—See Page 10

ABCD Wins Over DCBA

Pacifica city councilmen reached a decision of momentous impact last Wednesday night.

It took some discussion, and a split three to two vote, but the decision was reached to continue to call the roll of weekly City Council meetings alphabetically instead of in reverse alphabetical order.

Councilman Fred Ballew, who has been the first to be called upon to vote on all issues, moved that until after January 1 the council's roll call be made in reverse alphabetical order.

"What's your intention?" questioned Councilman Harland Minshew.

"Sometimes I'd like to vote last for a change," Ballew answered.

(Please See Page 2, Column 4)

JESD Board Gives Assent To Bond Sale

Need for New School Said Critical

Jefferson Elementary School District Trustees last week authorized the sale of $1,671,000 in previously approved bonds to alleviate a shortage of classroom space in the seventh and eighth grades.

The move will enable the district to proceed with the construction of an intermediate school on a site south of the St. Francis Square Shopping Center in Daly City.

The site was purchased a year ago. The school would be built to house 900 to 1,000 students.

In addition to selling the bonds, the district also will call a bond election to enable the district to qualify for state aid in building the school.

To qualify for state aid, a district must be bonded up to authorized capacity. Because of the recent reassessment of property throughout the county, the district is now about $400,000 short of this mark.

The need for a new seventh and eighth grade school was termed critical by the district's administration.

Trustee Joseph Lewkowitz

(Please See Page 2, Column 2)

FOX ASSURES C. OF C. MEMBERS

Pacifica Council Backs Chamber

By BERENEICE PALMER

PACIFICA MAYOR James Fox Thursday told the city's Chamber of Commerce that the city was "100 per cent" behind the chamber and its programs.

The mayor addressed the chamber at a breakfast meeting in the Sea Bowl.

Fox said the "doors of the city are open to the chamber at any time" and told members he was satisfied with the city's $8,400 contribution to the chamber's program.

At a meeting of the council last week, two councilmen at first opposed boosting the city's contribution from $6,000 to $8,400.

The higher figure, after considerable discussion, was ultimately approved. Councilman Fred Ballew voted against the $8,400 figure.

IN HIS TALK to the chamber, Fox said the first aim of the organization should be membership.

"Four out of five businesses in the community should belong to the Chamber of Commerce," he declared. He cited the present two-month-old membership roll of 27 as disappointing after a former roster of 117 members. Stanley vander Hule, chamber president, later explained that increased dues has slowed paid membership.

Fox emphasized that "a community worth living in is a community worth improving," and that any new business brought into the area would return sales taxes to the city.

Referring to the recent resignation of Manager John Overfield, he said the chamber must not be a "political football." He suggested that it would be wise to hire a new manager from outside the community — a person with a "fresh outlook."

"The city," he said, "is desperately in need of someone who has a background in advertising and public relations."

IN A MEETING at Pacifica Manor School last Tuesday of the City Council and the board of directors of the Chamber of Commerce, Marvin Schneider, a taxpayer representative, opposed the use of city money to pay the salary of the Chamber of Commerce manager and suggested that the city hire a personnel director and public relations head instead.

The idea was vetoed by

(Please See Page 2, Column 3)

THE POST

WESTLAKE • DALY CITY • SOUTH SAN FRANCISCO • PACIFICA

Volume 19, No. 37 DELIVERED EVERY WEDNESDAY MORNING Wednesday, September 15, 1965

INACTION CHARGED

Trimming of Trees Sought By Pacificans

Vallemar residents appeared before Pacifica city councilmen last week to demand a tree trimming and removal program in their area; charging that falling dead limbs are endangering children on their way to school and that trees on city rights of way are cracking foundations, sidewalks and streets.

Mayor James Fox promised a "two hour session" with Eldred Lokker, superintendent of parks, beaches and recreation, after members of the citizens' delegation charged that despite months of promises no action has been taken in the Vallemar area.

Patrick Haggerty, of 122 Berendos Avenue, claimed that although he first appeared before councilmen in May and has since gone to the Park, Beach and Recreation Commission, "I have heard nothing from you."

Appealing for a tree trimming program in Calera Creek Park in Vallemar, Haggerty asked for a "pro rata share" of park funds for Vallemar.

Another resident claimed he was promised action by Lokker, but heard nothing for two months. He then made a second request, he said, but although a month has since passed still no action has been taken.

"There is a limb on a 60-year-old dead pine tree which, if it falls, will take down the P.G. and E. line and part of the garage," he asserted.

When she asked that a tree which had broken a neighbor's driveway be removed, a woman said she was told "to get an axe," although the tree is on public property.

"It's a wonder children have not been hurt by falling limbs," another resident asserted.

One woman pointed out that each winter city crews have to

(Please See Page 2, Column 7)

Coast Boy Drowns Off Mori Point

A 15-year-old Pacifica boy drowned Saturday at Mori Point after he slipped off a rock, struck his head, and plunged five feet into the ocean.

Rudy Parks, son of Mr. and Mrs. Verlan Parks, 1427 Flores Drive, had been fishing with his brother, Verlan Jr., when he fell into the turbulent waters.

The youth was pronounced dead on arrival at Peninsula Hospital after being rushed from the scene by ambulance.

Fireman Harvey Jeorgeson, 342 Paloma Avenue, Pacifica, swam into the sea and pulled out the victim, who was floating face down about 25 feet from the jutting rocks.

Rescuers described the water as turbulent, making rescue operations extremely dangerous.

San Mateo County deputy coroner Robert Cole said Verlan Jr., had scrambled down to the water but was unable to reach

(Please See Page 2, Column 3)

JUHSD Bells Answered by 6,096 Pupils

Six thousand and ninety-six of 6,542 students registered for school in the Jefferson Union High School District responded to opening day roll call at the district's four high schools, according to figures released Monday night by District Superintendent Edward D. Morgan.

Westmoor, led the way with 2,141 students. A maximum of 2,290 had been expected.

At the remaining three schools, Jefferson students numbered 1,710, Oceana enrolled 1,038 and Terra Nova administrators reported 1,207 in classes Monday.

Terra Nova has 1,316 registered; Oceana, 1,148 and Jefferson, 1,780 students.

Morgan said that the district can expect the number of students attending to increase during the next few days. The maximum enrollment figure is expected in about four weeks.

In other action, the board continued work on the formation of a new Boundary Study Committee.

Administrative Assistant Richard Coltrell indicated that the committee list should be completed by the next regular meeting of the board and the first

(Please See Page 2, Column 6)

Grid Series Starts Today

The Post today begins its annual series of pre-season North Peninsula League football previews.

How coaches at Westmoor and El Camino High Schools size up their clubs' prospects for the seasons are reported in two stories by staff reporter John Horgan on pages 8 and 9.

Non-league play for NPL teams begins Friday.

NEED A CAR?

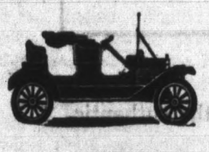

NEW CAR LOANS AVAILABLE FOR

4%

FIRST NATIONAL BANK OF DALY CITY

6660 Mission St., Daly City Pl. 6-9600

School Taxes In Daly City Pace County

Combined tax rates for public school education in San Mateo County will range this year from a high of $6.20 per $100 of assessed value in Daly City to a low of $4.06 in Burlingame, according to figures compiled by the office of County Superintendent of Schools James R. Tormey.

Every taxpayer in the county will pay a lower rate for combined elementary high school and junior college education than last year, the figures show.

The range last year was from $6.55 in the Las Lomitas District (West Menlo Park-Atherton) to $4.66 in Burlingame.

Here is a comparison of the combined elementary and high school and junior college rates this year with last:

School District	1965-66	1964-65
Elementary:		
Bayshore	4.84	5.52
Belmont	4.88	5.57
Brisbane	5.27	6.03
Burlingame	4.06	4.66
Hillsborough	4.44	5.25
Jefferson	6.20	6.41
Laguna Salada	6.14	6.49
Las Lomitas	5.60	6.55
Menlo Park	4.25	4.97
Millbrae	4.56	5.33
Portola Valley	5.06	5.93
Ravenswood	5.89	6.35
Redwood City	4.77	4.94
San Bruno	5.86	6.36
San Carlos	4.48	5.09
San Mateo	4.94	5.59
Woodside	4.44	5.38
Unified:		Not
Cabrillo	4.69	formed
La Honda-Pesca.	4.05	"
South S. F.	4.88	5.09

Laguna Has Opening Day Student Lag

The Laguna Salada Elementary School District welcomed 8,159 students to classes Monday, more than 700 less than had been anticipated.

School principals and members of the district's administrative staff will meet tonight to smooth out the imbalances in enrollment within the district.

District Supt. Fred Lucas said the district would shuffle

(Please See Page 2, Column 3)

First Day in School—and Wow!

FIVE-YEAR-OLD Debbie May, daughter of Mrs. Delbert May of 707 Claridge Drive, Pacifica, seems thoroughly engrossed (tongue and all) on her first day in kindergarten class at Westview School in Pacifica. The teacher is Patricia Paff. More than 37,000 public school children began classes this week in the North County. (Post-Times Photo by Howard Frankhouse)

Bayshore to Vote on Key Bond Issue

Residents of the Bayshore School District will finally get their chance Tuesday, September 28, to vote on a bond issue, the district's first in 20 years.

The purpose of the issue is to finance additional facilities, repair some of Bayshore School's present facilities, and make additions to the present plant at Robertson School.

The polls will open at 7 a.m. and close at 8 p.m. at Bayshore School Auditorium at 155 Oriente Street. A two-thirds majority is needed to pass the bonds.

The bond issue is for $495,000.

Proposed for Robertson School are these improvements if the bond issue passes:

The construction of a multi-purpose room, the construction of four classrooms (to replace four old classrooms that are now almost 50 years old), and the development of three acres

(Please See Page 2, Column 5)

A JOINT AFFAIR

Groundbreaking For Freeway Set

A joint ground-breaking ceremony and civic luncheon, to be sponsored by the Daly City-Colma and South San Francisco Chambers of Commerce Tuesday, will signal the start of construction on a $10.4-million segment of the Junipero Serra Freeway.

The ceremony will be held at Westborough and Junipero Serra Boulevards at 11 a.m. The luncheon will be served later at the International Inn in South San Francisco.

Plans for the two events were unveiled last week at a meeting of the Daly City-Colma chamber's board of directors.

Peter Markovich, chamber manager, termed the freeway link "one of the biggest projects to come our way."

The freeway segment will be three and a half miles long and will extend construction of the present Junipero Serra Freeway in Daly City southward to Arroyo Drive in South San Francisco.

The present roadway construction ends at Eastmoor Avenue.

Markovich told directors that city, county, state and national officials would be invited to the ground-breaking ceremony and luncheon.

He noted that the events would coincide with the observance of National Highway Week Saturday through September 25.

Directors approved an expenditure not to exceed $300 for the chamber's share of the cost of the luncheon.

In other busines, the directors heard a report from Vincent Murphy and Ron Bates on the progress of the chamber's new business directory. Bates said the directory should be ready for distribution within three weeks.

A report from the chamber's nominating committee was presented. Nominated for directors' posts were incumbents Bernard Lycett, Donald Monson, Murphy, Ben Peralta and William Sweeney Jr. Also nominated were Everett Terminello and Ray Forcina.

Chamber members will be asked to vote for five directors.

ACTION DEFERRED

Neighbors in D.C. Protest Gas Station

By DON MILLER

A delegation of Daly City residents Monday night protested a proposal to build a gas station on the northeast corner of Eastmoor Avenue and Zita Manor.

Appearing before the Daly City Council the residents maintained that the station would lower the values of their property, create safety problems and produce confusion and litter in their neighborhood.

The council took the proposal under consideration after hearing the protests deferred action until a future meeting.

An application to build the station had been filed by the Richfield Oil Company. It had been approved — with stipulations — by the city's Planning Commission.

The property is zoned commercial.

Mrs. Raymond Driscoll of 35 Zita Manor presented a petition to the council, bearing the names of 51 persons she said were opposed to the station. The 51 persons live on Eastmoor Avenue and Zita Manor.

Mrs. Driscoll declared the gas station was "incompatible" with the residential character of the neighborhood and that it would "inevitably bring a decrease in property values." And she added:

"It is not logical zoning on the part of the city of Daly City."

Mrs. Charles Zelbak of 85 Zita Manor noted that Eastmoor "has turned out to be a main street to the St. Francis Square Shopping Center and I don't think it should be made junky.

(Please See Page 2, Column 6)

S.S.F. Grocery Clerk Robbed

A cleaver- wielding holdup man got $230 yesterday when he robbed a small neighborhood grocery in South San Francisco.

Lola Venturi, 48, owner of the Schoolhouse Grocery at Baden and Magnolia Avenues, told police the young man entered her store just after 9 a.m.

Descriptions varied, with one witness saying the robber was short with red hair and another saying he was tall and blond.

Police said Mrs. Venturi was

(Please See Page 2, Column 3)

Late 'Vote' For Budget

Daly City Councilman Micheal DeBernardi, unable to be present when his fellow councilmen approved the city's new budget August 30, asked to be placed "on record" Monday night in favor of the approval.

"I think it should be clarified," he said, "that where Daly City could control the tax dollar, the rate did not go up—it went down."

Councilmen August 30 approved a budget calling for a 33½-cent reduction in the tax rate.

Hospital Vote Is Scheduled

(See Editorial, Page 6)

San Mateo County voters go to the polls Tuesday to decide whether to expand existing facilities at San Mateo County general Hospital.

The $6.3-million issue would finance the addition of six new stories to the new wing of the present hospital and the renovation of the old wing.

(Please See Page 2, Column 4)

Post Special Section

A special four-page section in color, appearing on Pages 33 through 36 of today's Post, contains important special announcements for our readers.

The section includes a special $2 value coupon that entitles Post readers to 26 free issues of The San Mateo Times daily newspaper with a two-months subscription.

Also contained in the color supplement is a full page telling readers how they may receive these valuable free gifts:

Teflon Fry Pan, Counselor Bath Scale, Stainless Steel Mixing Bowls, Corning Ware Saucepan, and General Electric Alarm Clock.

The section offers a complete description of The Times, San Mateo County's oldest and largest daily evening newspaper.

Further information about delivery of the afternoon Times may be obtained by contacting The Post at 30 Park Plaza Drive, Daly City, WY 2-2262.

A LOOK INSIDE

Theaters	2
What's Doing	3
Deaths	3
Editorial Page	4
Pacific Parade	4
The Marquee	4
The Book Shelf	4
Better Business	4
Sports	8-9
At the Post	8
Family Life	11-12
Sugar 'n' Spice	11
Louanne's Datebook	12
Church News	13
Skyline Directory	15
Bright Lights	16
Business	22
Classified	27-31
Business Directory	32

IN DALY CITY Only SYSTEMATIC SAVERS EARN

5%

Current Annual Rate, Paid or Compounded Quarterly

SYSTEMATIC SAVINGS AND LOAN ASSOCIATION

7070 Mission Street Daly City Plaza 6-6804

"Lucky Value Day" Tomorrow at Westlake Center Stores!

See Special Tabloid Section Inside

Sale of School Bonds Approved

(Continued From Page 1)

noted that "as older families move away, new families are coming in with more children."

Trustees did not set a date for the bond election. District Supt. Frank Greenwood, however, said later the election "may be 90 days away."

The district has until October of next year to conduct a successful bond election to enable the new school to be covered by the state aid program.

If the bonds are not approved, the district would proceed with the school construction anyway but the district tax rate would rise 30 cents per $100 of assessed valuation.

Trustee Thomas Noonan said he thought a positive attitude should be used toward the bond issue.

"The people should vote for a bond election because they want seventh and eighth grade classrooms," he said. "I deplore the attitude, that if you don't vote for the bonds, it is going to cost you 30 cents more in the tax rate."

The board then discussed the necessity for proceeding immediately with the school. Greenwood said there should be no delay. Engineering and architectural fees of $80,000 would have to be borrowed until the bond election, when the money would be reimbursed from the state, he said.

Several parents at the meeting expressed willingness for the bond election because of what they termed overcrowding.

Although Noonan dissented to committing "the people right away to bonds," he commented that all the school districts are in the same position and will have to sell a considerable number of bonds this year.

Trustees agreed that the sale was unavoidable.

Representatives of the Jefferson Classroom Teachers' Association supported the bond election and said it would be one of their objectives.

Late Sports

Firemen Stop Police Twice

Daly City firemen made a shambles of the renewal of their annual intra-city softball series with police Saturday at North Westlake Park by crushing the gendarmes twice, 11-3 and 11-9.

Al Theusen of the smoke-eaters went the distance in both contests, while the police employed a host of moundsmen, none of whom would admit to either loss.

The first game of the twin bill featured a three-run homer by Gary Curto, who slipped and fell between first and second as he ran out his smash.

Coach Don Kelley of the police team vowed revenge and laid plans for a return doubleheader in coming weeks.

Men's Club Needs Coach

The Holy Angels Men's Club is seeking coaches for its grade school touch football leagues. Teams will be sponsored by the Daly City Recreation Department.

Persons interested in coaching teams from the fifth, sixth, seventh or eighth grades may receive more information by calling Ray Lahey at 992-2648.

League play begins at all four grade levels on Saturday, October 2.

Anyone interested in forming or coaching a team can contact the Daly City Recreation Department at PL 5-0850.

Fashion Show Warmup

GENEVIEVE CASTLE, fashion co-ordinator of The Fashion of Westlake, holds one of the garments that will be modeled at a fashion show to be conducted by the better Halves Auxiliary of the City of Hope at 8:30 p.m. Saturday in the Lake Merced Boathouse. Looking on are members of the auxiliary who will serve as models, left to right, Mrs. Cynthia Taubert, Mrs. Charlotte Levy and Mrs. Marian Schrager.
(Post-Times Photo)

S.S.F. Store Clerk Robbed At Knifepoint

(Continued From Page 1)

badly frightened by having been threatened with a cleaver or meat knife the young man carried, and that she described her assailant as tall, five feet 11, to six feet, and blond.

He wore khaki pants and a blue sweater, she said, and walked out of her store and northward toward Grand Avenue.

Another witness said the person leaving the store was about five feet two, red-headed and freckle faced. Both agreed the man was about 25 years old.

Coast Boy Loses Life

(Continued From Page 1)

his brother before he vanished beneath the waves.

An unidentified youth who helped direct officers to the victim, later had to be pulled from the rocks by rope. The lashing waves had trapped him on the cliff.

Funeral services will be held today at 12:15 p.m. for Rudy.

A student at Terra Nova High School, he was a native of Oakland.

Survivors include his parents, Mr. and Mrs. Verlan Parks, his brother, Verlan Jr., all of Pacifica; and his grandparents, Mr. and Mrs. Ernest Parks, Manchester, Kan.

Services will be held at the Nauman & Lincoln Chapel by the Sea, with interment at Golden Gate National Cemetery, San Bruno.

Laguna Has Student Lag

(Continued From Page 1)

class loads so that no class had more than 33 pupils.

He reported that the major problem Monday was scheduling to other schools, bus transportation for future students of the new San Andreas School in the Fairmont subdivision.

San Andreas is not expected to open until November 15.

Council Says It Supports Coast C. of C.

(Continued From Page 1)

the council when it approved the $8,400 for the chamber.

Mayor Fox had called the meeting at Pacific Manor to "clear the air," and said that he was satisfied that there was no major policy or program change by the chamber.

However, John Overfield, former manager of the chamber, said that he does not feel the manager's salary is adequate for the time and experience needed for the job. Overfield is with J. Bryan Associates, a public relations firm in Eureka Square.

ANOTHER SPEAKER at the chamber breakfast meeting was Karl McCarthy, who discussed a slogan for Pacifica.

He passed out mimeographed lists, describing the city's natural assets as a tourist attraction.

The chamber was asked to endorse adoption by the City Council of the slogan, "Scenic Pacifica."

The Research Committee of the chamber reported that a questionnaire canvass of 10 per cent of the area was being made for ideas about merchandising and the need for retail businesses.

New members welcomed to the chamber included the Ross Department Store, Dial Glass and Dan's Shoes.

Mario Torrigino, membership chairman, announced that $1,500 in membership fees had been received to date.

ABCDE Wins Over EDCBA

(Continued From Page 1)

"Why don't you change your name?" Minshew retorted.

Mayor James Fox, who as council chairman always votes last, agreed that during his six years on the Planning Commission and Council, he'd wished that sometimes the order of voting would change.

"Of course, my position is always known however," Fox added.

Councilman Don McMannis suggested that maybe they should change the order of calling the roll monthly.

"I'll buy that," Councilwoman Grace McCarthy said.

"Let's try it reverse for awhile," Ballew pleaded.

"I can't see where it would make any difference whether you are first, last or middle," Minshew argued. "I can't see where it's anything to get excited about."

"The motion is to change the alphabet," Fox ruled.

"How is it going to be called on the question?" Minshew asked.

"It hasn't been changed yet," Ballew answered.

Ballew's motion was defeated by a three to two vote although McMannis sided with him.

"Maybe it will help to flip flop down one name each month after January 1," Mayor Fox added.

Let's Salute Constitution!

Daly City will observe Constitution Week Friday through Thursday, September 23, according to a proclamation issued by Mayor Francis Pacelli.

Noting that President John has proclaimed the same period for the observance on a national basis, Pacelli urged residents to display the United States flag during the observance.

Hospital Vote Set

(Continued From Page 1)

which has been declared unsafe by fire officials.

It was revealed yesterday that the bonds will be paid 100 per cent by sales tax revenue. Thus, property taxes will not be affected.

Voting will be from 7 a.m. to 7 p.m. at all county polling places.

If the bonds pass, it will enable officials of the hospital to move patients out of the old wing and into the new one. The old wing can then be repaired and brought up to modern standards.

The present situation at the hospital, located in San Mateo, is such that overcrowding and time-worn fatcilities have become critical, hospital officials say.

Ex-Employee Arrested in D.C. Theater

A former employee of the Serra Theater at 2710 Junipero Serra Boulevard, Daly City, paid that establishment a return visit Monday morning but police took a dim view of the motive behind his call.

Officers arrested him on a charge of attempted robbery.

The suspect was identified as Adolph Joseph Shaw, 23, who gave his address only as Ninety-second Street, Colma. He is a former janitor at the movie house. Police said he was prowling inside the theater around 10:24 a.m.

He had apparently managed to conceal himself inside after closing time the night before, police said.

Bayshore to Cast Votes

(Continued From Page 1)

on the school site for recreation use.

Bayshore School has five main projects that will be implemented if the bonds pass. They are:

The demolition of four classrooms and the construction of new ones that meet the requirements of the Field Act; the construction of a new library; the enlargement of kitchen facilities in the auditorium; general repairs, and the acquisition of equipment for both Robertson and Bayshore playgrounds.

Gas Station Is Opposed By Residents

(Continued From Page 1)

It's not fair to the people who paid the price for their property."

At this point, Mayor Francis Pacelli reminded listeners that the property already was zoned commercial.

Virgil Haggard of 91 Zit Manor said the gas station "would be a terrific hazard, trafficwise."

Mrs. John Prize of 79 Zita Manor remarked that "I don't like the idea of my children dodging traffic going in and out of a service station."

Edward Jose, representing the Jefferson Elementary School District, asked the council to consider the safety aspects of permitting a gas station at the site. He said the district at this time is neither for nor against the station proposal.

The station would be located near one of the district's schools, M. Pauline Brown.

In other action, the council awarded a contract to the Baldwin Warren Company of San Francisco to extend Sullivan Avenue southward to the new Mary's Help Hospital.

The company's bid of $128,275 was the lowest of four bids submitted. Work on the extension is expected to be completed before Mary's Help opens late in the fall.

Tree Trimming Urged on Coast

(Continued From Page 1)

cut up and clear limbs that have fallen on streets. She appealed for a "topping" program.

The council argued at length over whether to allocate $6,000 or $8,400 to the Pacifica Chamber of Commerce for promotional purposes before approving the higher figure by a four to one vote. Councilman Fred Ballew dissented.

Councilwoman Grace McCarthy at first opposed the allocation.

In other actions, the council:

Approved a giant new apartment development, proposed by Karp Developments on the east and west sides of Gateway Drive adjacent to the Fairmont shopping center, after deciding that a further effort should be made to get underground utility lines in the project.

Named 12 members of a 15-member hospital study committee and instructed the committee "to determine what type of hospital facility the city needs."

Made no comment on a letter from Howard Edminster backing a proposal that councilmen be paid $150 a month, but that the money be taken from the money allocated to the Chamber of Commerce.

Endorsed county-wide hospital bonds to be voted on Tuesday.

Agreed that members of the Safety Commission should be appointed to two-year terms.

Continued until its next meeting a suggestion that chainlink fences be placed along divider strips of hillside roads where one level of the road is much higher than the other and that the strips be landscaped.

Took no action on a protest from Associated Builders' Coast side to a provision in a new zoning ordinance that would outlaw apartment construction in commercial zones.

Agreed to send Lokkker and council representatives to a meeting of the State Park Commission in Eureka Friday to demand that the state buy an additional acre for parking at the Sharp Park beach before it turns the beach over to the city.

RADIO STOLEN

Arnold Mentz of 219 Belhaven Drive, Daly City, reported to police last week that a radio had been stolen from his basement.

JUHSD Bells Answered by 6,096 Pupils

(Continued From Page 1)

committee meeting was set for October 4.

Morgan indicated that all committee members would be given packets containing an outline of the scope of the study and materials for informational research prior to the committee's organization meeting.

The committee report deadline will be January 24, according to Morgan, allowing the administration time to budget any extra items that adoption of the study could entail.

Morgan also reported that the construction of five additional classrooms at Jefferson High School should reach the stage by the end of the Christmas vacation that they can be used by students.

Completion of the Jefferson project is expected about February 1, he added.

2-HOUR SPECIAL
FAST SERVICE
MONDAY THROUGH SATURDAY
MINIMUM PRICES
SUITS COATS DRESSES 1.19
SKIRTS SLACKS SWEATERS 64¢
CROCKER CLEANERS AND SHIRT LAUNDRY
THE FINEST NAME IN
6215 MISSION ST.
DALY CITY
PL 5-3738
AMPLE FREE PARKING

CAT BALOU 9:10
SAM 6:45-10:45
OX 7 4444
MILLBRAE
OPEN 6:30
COLUMBIA PICTURES Presents a HAROLD HECHT Production
CAT BALLOU
funny movie? you bet it is!
COLOR
COLOR AND
Jack LEMMON
"GOOD NEIGHBOR SAM"
ROMY SCHNEIDER

WIN FREE MOVIE PASSES TO PACIFICA'S SEAVUE THEATRE
EIGHT FREE PASSES TO THE SEAVUE THEATER IN PACIFICA WILL BE GIVEN TO FOUR READERS WHO SPOT THEIR NAMES IN THIS WEEK'S BUSINESS SERVICES DIRECTORY ON PAGE 32.
NAMES ARE SELECTED AT RANDOM FROM TELEPHONE LISTINGS. RESIDENTS OF DALY CITY, PACIFICA, COLMA AND SOUTH SAN FRANCISCO ARE ELIGIBLE. EACH WINNER WILL RECEIVE TWO THEATER TICKETS. THE WEEKLY BUSINESS SERVICES DIRECTORY IS AN EXCLUSIVE COLOR FEATURE IN THE POST.
WINNERS MAY CLAIM THEIR PRIZES BY PRESENTING IDENTIFICATION AT THE OFFICE OF THE POST, 30 PARK PLAZA DRIVE, DALY CITY.
YOU MAY WIN! SEE PAGE 32

PACIFICA'S SEAVUE THEATRE
MANOR & PALMETTO 355 2164
Billie's got the Beat!!
Patty Duke "BILLIE"
-the heart-beat!!
-the laugh-beat!!
-the up-beat!!
-the action-beat!!
TECHNICOLOR
UNITED ARTISTS
BRITAIN'S SWINGIN'EST FIVE IN THE YEAR'S BIG DRAMATIC SURPRISE!
Dave Clark 5
"HAVING a WILD WEEKEND"
SCREEN TIMES
BILLIE 7:00-10:15 Weekdays 3:05-6:30-9:50 Saturday, Sunday
WILD WEEKEND 8:45 1:30-4:50-8:15

BAYSHORE FREEWAY AT PENINSULAR OVERPASS
BURLINGAME DRIVE-IN 343 3213 BURLINGAME
now OPEN 7:30
TECHNICOLOR
Patty Duke "BILLIE"
COLOR AND
TAKE HER, SHE'S MINE
James Stewart
PENINSULA DRIVE-IN 343 1334 BURLINGAME
now OPEN 7:30
Once a Thief
ANN MARGRET
ALAIN DELON
PLUS
Richard Burton
Ava Gardner
THE NIGHT OF THE IGUANA
GOING SOUTH TAKE POPLAR AVE TURNOFF
BAYSHORE FREEWAY
PENINSULAR OVERPASS
POPLAR AVE.
GOING NORTH TAKE PENINSULAR AVE TURNOFF

Think New Homes in Greater Westlake are a Thing of the Past?

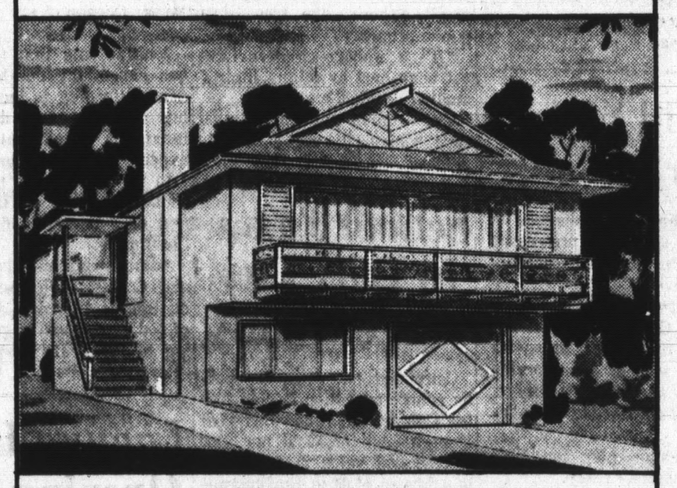

NOT QUITE!

We wouldn't blame you for thinking so.

Greater Westlake is firmly established as one of the authentic, prestige residential areas of the entire Bay Area.

Its fine homes are situated on wide, traffic-quiet avenues, serviced by outstanding shopping centers, a medical building, excellent restaurants, indeed everything!

For some time now people have been asking about a superb stretch of land overlooking the Pacific... in Greater Westlake.

For all those people who have shown interest we now have the answer. New homes with superb marine views now are being constructed on that land... called Westlake West!

Visit Westlake West this weekend, quite possibly anyone's last opportunity to buy a new home in Greater Westlake.

Imagine how these beautiful new homes will increase in value so close-in to downtown San Francisco.

Visit the exciting furnished models. From $20,995

WESTLAKE WEST
One mile south of Westlake on Skyline Boulevard / Homes Sales, PLaza 5-0880.

3 and 4 Bedrooms, up to 2½ Baths Available: Full Basement "Expandable," and Two-Story Homes. As Little as $895 Down Plus Closing Costs Moves You In. 35-Year FHA, 30-Year Conventional Loans and Cal-Vet.

Modern All-electric Kitchens by GE

DOELGER BUILDERS
Another Distinguished Achievement by Henry Doelger Enterprises.
Northern California's Largest Homebuilder.

A War on Disease

MRS. CAROL PATTERSON, San Mateo County public health clinic nurse, receives a tetanus immunization from Dr. James Bodie, superintendent of the county's Health Department. Looking on are brothers Michael, Scott and Steven Sampson. They had already received all their immunizations. Physicians throughout the Bay Area are participating in an S.O.S.—stamp out sickness—campaign.

An S.O.S. in N. County

Stamp Out Sickness Drive Mounted

LITTLE JOHNNY JONES is five and a half years old and he's pretty excited about going to kindergarten. But Johnny won't start to school with the rest of the kids this month.

Oh, he'll start to school eventually, but he'll be two or three weeks late. Because Johnny will be one of the thousands of youngsters who will spend those first weeks of the school year in bed with measles, or whooping cough, or even polio.

And if Johnny is one of the really unlucky ones, he might not start for months, if at all.

JOHNNY JONES, of course, is fictional. But he symbolizes the children in the North County and the Bay Area who will suffer needlessly from diseases that can be easily prevented by simple immunizations.

Physicians of health departments and medical societies in the North County and eight Bay Area counties are conducting a campaign — called S.O.S. for Stamp Out Sickness—to urge immunization against six preventable diseases. Polio, measles, smallpox, diphtheria, whooping cough and tetanus are on the list of diseases the physicians want to eradicate.

Dr. James Bodie, superintendent of health for San Mateo County, points out:

"More than 123,000 children are scheduled to enter public schools in San Mateo County this fall. Many of these children will miss days or weeks of classes because their parents failed to have them immunized before school started.

"Now is the time for immunization against these preventable diseases. I urge all parents in San Mateo County to see their family physician or the county health department and arrange for the necessary shots."

MANY OF THE diseases have long been considered "necessary evils" of childhood. This may have been true 20 or 30 years ago, but it isn't today, doctors note. Highly effective vaccines are available for all of the diseases and they can be obtained from any physician, they add.

All the diseases can have tragic consequences. Measles, for example, can give rise to pneumonia or brain damage, leaving a child permanently retarded. The crippling consequences of polio are well known, doctors say, and the danger is not ended until every child has had the painless, sugar-cube vaccine for the disease.

Smallpox and diphtheria are rare in modern times, but the danger still remains and both diseases can be fatal. The threat of smallpox being brought into the Bay Area by travelers from Asia, where the disease still rages, is a real one.

The fatality rate from tetanus, which can be contracted from germs found almost universally in dirt, dust and animal matter, is still more than 50 per cent. The tetanus vaccine, however, offers protection from the effects of the disease.

California state law requires every school child to be immunized against polio before classes start in September but the other diseases are not covered under the law.

North County Deaths

JOHANNA JENSEN

Johanna Jensen, 80, 320 Northwood Drive, South San Francisco, died last week in Burlingame.

She was a member of Danish Sisterhood Lodge, No. 10, Council Bluffs, Iowa, and Reorganized Church of Jesus Christ, L.D.S.

Survivors include a son, Ralph A. Jensen, South San Francisco; two brothers, Peter J. Jorgensen, and Antonie Hansen, of Iowa; two sisters, Anna King and Olga Nelson, of Iowa, and two grandchildren.

Services were conducted Monday at Chapel of the Highlands, Millbrae. Interment will be in Hamilton, Mo.

RALPH CULBERTSON

Ralph E. Culbertson, veteran chief loan examiner for the Federal Housing Administration in San Francisco, died Sunday at his home in Daly City. He was 61.

Culbertson, who had headed the FHA loan department for 20 years, previously served as chief loan examiner in Los Angeles.

CARLO DelFRATE

Carlo DelFrate, 57, 718 Commercial Avenue, South San Francisco, a marble polisher, died September 4 at a San Jose hospital after an illness.

A native of Italy, he had been in California since he was three years old, residing most of his life on the Peninsula.

He is survived by a brother, Frank DelFrate of San Bruno, and a sister, Mrs. Joseph C. Bacigalupi of Stockton; a nephew, John DelFrate of San Bruno, and two nieces, Phyllis DelFrate of San Bruno and Joann Bacigalupi of Stockton.

Private funeral services were held from Chapel of the Highlands. Interment was in Italian Cemetery.

BETTY JANE LINDSAY

Betty Jane Lindsay, 56, died September 4 in San Francisco following a long illness. A native of Los Angeles, she resided at 35 Woodrow Avenue, Daly City.

She was a secretary for Southern Pacific Railroad, and a member of the Brotherhood of Railway and Steamship Clerks, Local 890.

She is survived by a sister, Mrs. Margaret Bertero, Los Angeles, and four brothers, Claude H. Lindsay, Vallejo, and Joseph A. Lindsay, Edward W. Lindsay and Warren H. Lindsay, all of Los Angeles.

Funeral services were conducted from Larson Garden Chapel, South San Francisco. Inurnment was in Olivet Memorial Park, Colma.

WIN FREE SEAVUE THEATER TICKETS

SEE PAGE 32

THE POST

J. HART CLINTON, Editor and Publisher
Amphlett Printing Company, Owner

The Post is a newspaper of general circulation, established as such in the Superior Court of San Mateo County.

Subscription Rate, $2.00 Year. Telephone WY 2-2262

WHAT'S DOING

In North County

A COMPLETE CALENDAR OF EVENTS

TODAY

DALY CITY ROTARY CLUB Friar Room

DALY CITY LIONS CLUB, Toto's Restaurant noon.

WESTLAKE SENIOR CITIZENS, Westlake Community Baptist Church 10:30 a.m.

DANIEL WEBSTER P-TA, multi-use room, 8 p.m.

DALY CITY SENIOR CITIZENS CLUB, Lincoln Park Clubhouse, 11 a.m.

MOTHERS' CLUB of the Church of the Visitacoin parish hall, 8 p.m.

PSI EPSILON CHAPTER of Beta Sibma Phi home of Mrs. Harlan Bostick, 141 Lake Drive, San Bruno, 8 p.m.

TOMORROW

PACIFICA BRIDGE CLUB, Oddstad Park Clubhouse, 9:30 to noon.

PACIFICA PLAYERS, Oddstad Park Clubuse, 8 p.m.

DALY CITY TOASTMASTERS, Westlake Library, 7 a.m.

DALY CITY COMMUNITY CHORUS Westmoor Park Clubhouse, 8 p.m.

YW WIVES, St. Martin's Episcopal Church, 10 a.m.

DALY CITY EAGLES, Eagels Hall, 8:30 p.m.

BROTHERHOOD TO TEMPLE JUDEA father and son sports night, in the temple on Brotherhood Way, 6:30 p.m.

COMMUNITY INTERACTION THRU YOU (CITY), Lincoln Park Clubhouse, 7:30 p.m.

FEDERATED WOMEN'S CLUB OF BURI BURI, recreation room of the Buri Buri Methodist Church, 8 p.m.

FRIDAY

EL CAMINO REELERS, War Memorial Community center, 7:30 p.m.

RECEPTION honoring North County Mental Health Center workers, 800 West Santa Inez Avenue, Hillsborough.

SATURDAY

BETTER HALVES AUXILIARY of the City of Hope fashion show Lake Merced Boathouse, 8:30 p.m.

SUNDAY

FIRST PUBLIC AFFARIS PROGRAM to be conducted at the new Brotherhood Way Jewish Community Center, 8 p.m.

MONDAY

PACIFICA PLAYERS Oddstad Park Clubhouse, 8 p.m.

PACIFICA SQUARES, Pacific Manor School, 8 p.m.

DALY CITY ROCKHOUNDS, War Memorial Community Center, 8 p.m.

JEFFERSON ELEMENTARY SCHOOL BOARD, 101 Lincoln Avenue, 8 p.m.

NORTH SAN MATEO COUNTY SANITATION DISTRICT, 153 Lake Merced Boulevard, 1 p.m.

CHRISTOPHER COLUMBUS P-T-A, multi-use room, 8 p.m.

DALY CITY TABLE TENNIS CLUB, Westlake Park Clubhouse, 7:30 p.m.

SLENDER BELLES (TOPS), War Memorial Community Center, 8 to 10 p.m.

SOUTH SAN FRANCISCO CITY COUNCIL, City Hall, 8 p.m.

SOUTH SAN FRANCISCO SCHOOL DISTRICT, 393 B Street, 7:30 p.m.

KALICO KATS, Abraham Lincol School, 8 p.m.

DALY CITY CHESS CLUB, Westlake Park Clubhouse, 8 p.m.

EL RANCHO P-TA, All purpose room of the school, 8 p.m.

JEFFERSON COUNCIL OF P-TA, Woodraw Wilson School, 10 a.m.

SISTERHOOD OF CONGREGATION B'NAI ISRAEL dinner, Lake Merced Boathouse, 7:30 p.m.

TUESDAY

NORTH COAST COUNTY WATER DISTRICT Clarendon Road and San Francisco Boulevard, Pacifica, 8 p.m.

S.S.F. Councils Calls for Colma Creek Dredge Bids

A call for bids to perform the annual dredging of Colma Creek was issued by South San Francisco City Council in its regular meeting last week.

The project, undertaken each year before the winter season, involves removal of silt and sand in preparation for winter rains.

The council also endorsed the county-wide $6,275,000 bond issue for additions and alterations to San Mateo County General Hospital.

In other action, the council canceled a contract with the federal government for providing of sewage service to a former Navy housing project at Cape Esperance.

Councilmen also adopted ordinances creating a recreation commission for the city, reestablishing a personnel system, and setting rules and standards for installation of plumbing fixtures and appliances, issuance of permits and collection of fees, and adopting the Western Plumbing Officials' Plumbing Code, 1964 edition.

"CAMERA BUGS"
FREE FREE FREE
Fresh Dated Kodak Film
for the next ten years
PLUS
A fantastic discount on your film processing. For more information
Call: 992-4573

S. W. Smith, Head of S.F. Firm, Dies

Sibley Walker Smith, 50, 200 Park Plaza Drive, Westlake, Daly City, died last Wednesday at French Hospital, San Francisco, following an illness.

A native of Calgary, Canada he had lived in this county for 18 years, and formerly resided in San Mateo for 10 years before moving to Westlake.

Smith was president of the Rucker-Fuller Company office furnishings firm in San Francisco.

He was also president of Smith Bros., wholesale office equipment company in San Francisco and Portland. Additionally, he was vice president of the Kubli-Howell Company in San Francisco and Portland, also an office furnishings and equipment concern.

Survivors include his wife, Mary L. Smith of Westlake; two daughters, Judith Elaine Smith and Annette Marie Smith, both of San Mateo; a sister, Mrs. Peggy Baker of Portland, Ore., and a brother, McKee A.

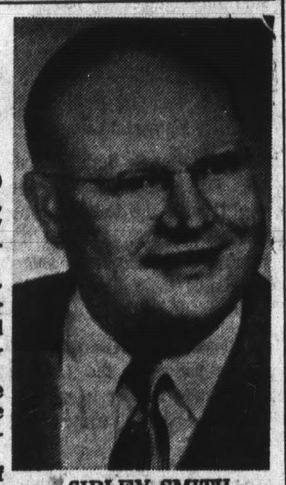

SIBLEY SMITH
Dead at 50

He was a member of the Jonathan Club of Los Angeles, the World Trade Club of San Francisco, the University Club of Oregon, and the Multnomah Club of Portland.

Funeral services were held from Patterson and O'Connell Chapel, with the Rev. Ihno Janssen, of West Portal Lutheran Church officiating. Interment was private at Golden Gate National Cemetery.

AT ALEC SHOPPING CENTER
Complete
Optical Service
Dr. J. A. ELFANT, Optometrist
● EYES EXAMINED
● GLASSES FITTED
● CONTACT LENSES
● PRESCRIPTIONS FILLED
● SUNGLASSES
● LENSES AND FRAMES REPAIRED
Alec Shopping Center, 255 D Street, Colma
Telephones: WY 2-4261 — WY 2-3900
USE YOUR ALEC PLAN CHARGE

Discover Hudson

IN 1540, GARCÍA LÓPEZ DE CÁRDENA, A SPANISH EXPLORER, DISCOVERED THE GRAND CANYON. THIS WEEK, YOU CAN DISCOVER HUDSON—A GRAND PLACE FOR THE WHOLE FAMILY TO SAVE...AND SAVE.

★ NOW! EXTRA LOW PRICES ON ATHLETIC SHOES ★

for women & teens
Black or white canvas tennis oxford. Also blue denim. Sizes 4-10.
$1 SPECIAL

Little miss sizes 12½-3. Black canvas or blue denim, $1
Infant sizes 6-12. Red or navy canvas, blue denim, 79¢

for men & boys
Better quality hightop basketballer in white canvas. Little boys' sizes 11-2, growing boys' sizes 2½-6. For big boys and men 6½-12.
REG. 2.87 NOW 1.97

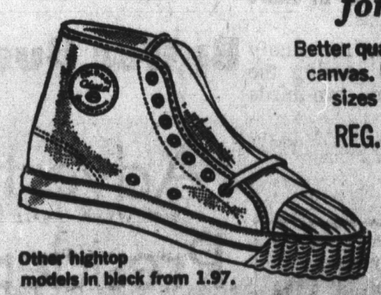

Other hightop models in black from 1.97.

speedy track shoes
Black canvas with white stripes. Boys' sizes 11-2, 2½-6. Men's sizes 6½-12.
ONLY 3.87

★ SPECIAL PURCHASE! ★

for women & teens...
• SMART CORDUROY SHIFTS
• CAREFREE CAPRIS
100% cotton cord shifts in black or colors. Sewn with Nylon stretch thread. Can be worn with or without belt. Sizes 8-18.
Contoured capris of 65% Dacron / 35% cotton. Solid colors or black. Wash drip dry. Sizes 12-20.
1.89 ea.
Made to sell for 2.59

PLASTIC TABLE CLOTHS 54" x 54"
Festive checks and floral patterns. Cleaned easily with damp cloth.
NOW 69¢

LADIES' COTTON BLOUSES
Stylish whites and colorful prints. Varied collar styles. Sanforized.
JUST 89¢

★ PLUS LOADS OF NON-ADVERTISED BARGAINS ★

HUDSON SELF-SERVICE STORES
Open Daily 10 to 9—Sunday till 5
PLENTY OF FREE PARKING
IN DALY CITY AT: 1 SAN PEDRO ROAD
(at Mission . . . across from Gateway Chevrolet)
OTHER HUDSON STORES IN EAST PALO ALTO at 1659 Bay Road (University Village Shopping Center); IN SAN FRANCISCO at 994 Geneva Ave., 1615 Jerrold Ave., ALSO IN OAKLAND, SAN PABLO, VALLEJO, FREMONT, AND HAYWARD

THE POST
WESTLAKE • DALY CITY • SOUTH SAN FRANCISCO • PACIFICA

north county
COMMENT

Hospital Bonds Need 'Yes' Vote

ONE OF THE most important bond issues in the history of San Mateo County will be placed before voters at a special election next Tuesday. The issue is:

Shall the County of San Mateo incur a bonded indebtedness of $6,275,000 for constructing additions and alterations to San Mateo County General Hospital and for furnishing and equipping such additions?

The compelling reasons why this bond issue must pass are in the facts that the old 1924-1934 buildings of the hospital have been condemned by both the State Fire Marshal and the State Health Department.

The tremendous increase in the county's population with resultant increased usage of the hospital will leave the remaining facilities completely inadequate.

New medical advances and lifesaving techniques not now available at the hospital must be installed and will require operational space.

And lastly, the impact of the new Medicare program will leave the entire county short of hospital beds.

NOTHING CAN alter these facts. The only possible answer is the bond issue, which will allow a new structure to meet present needs and provide added space to meet needs yet to come. It will also allow some rebuilding to gain space economically in the existing structures.

There is no other way out—the bond issue must be approved in the names of mercy, compassion and humanity.

This is why more than just the bond issue will be at stake in next Tuesday's special election. At stake, also, will be the good name of San Mateo County and what its citizens have gained in more than a century of meeting public obligations.

The Post is confident that the people of the county will recognize and accept the need by passing the bond issue by far more than the required two-thirds majority.

There is no other honorable course. Vote "YES."

First Baptist of Pacifica

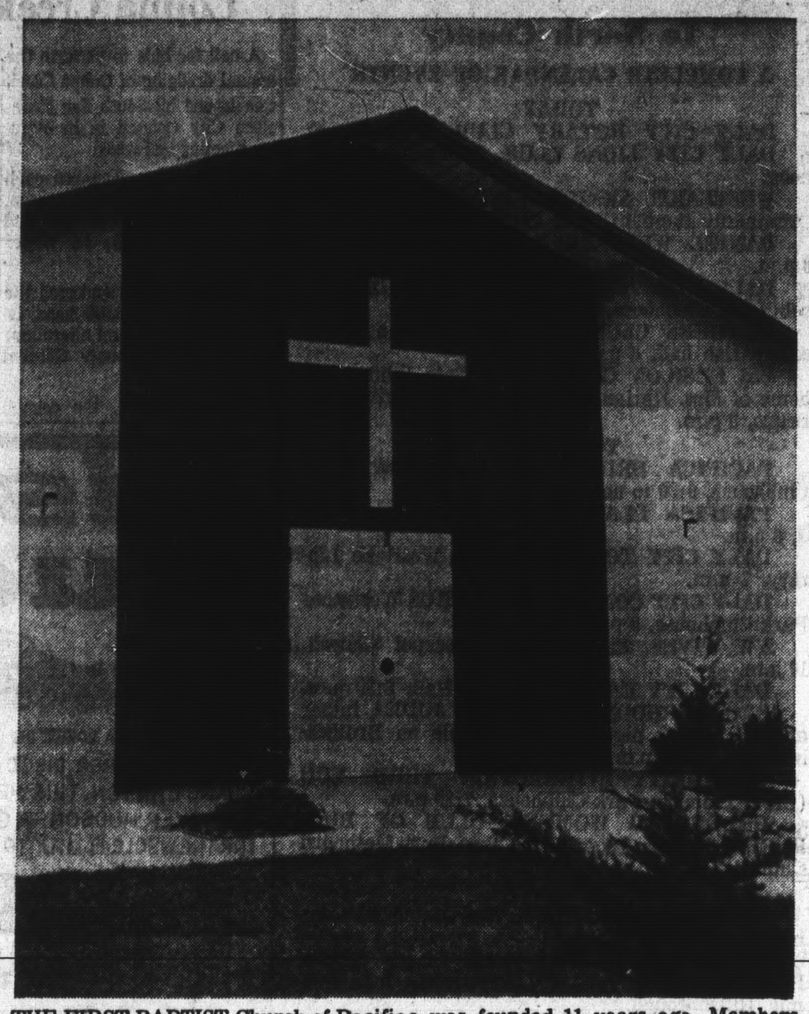

THE FIRST BAPTIST Church of Pacifica was founded 11 years ago. Members met in a private home on Del Mar Avenue until the present sanctuary at 610 Edgemar Avenue was built a year later. Founding pastor was the Rev. Earl Edwards who served for about a year. Succeeding ministers were the Rev. David Leach and the Rev. George Fletcher. The Rev. Robert Revenaugh served as interim pastor until September 1 of this year when the Rev. Charles Arnold of Sparks, Nevada mounted the pulpit. (See story on church page.) The congregation membership totals about 145 persons. (Post-Times Photo)

Pacific Parade

Vintage Style Status Symbol

Don Miller

IN THIS AGE of ever-changing status symbols, it is interesting to note the emergence of one of the more exciting badges of today's avant garde set of the Four Hundred and of the Joneses with whom the neighbors are trying to keep pace.

This latest status symbol, which seems to be just getting into high gear, is ownership of a vintage automobile. Scarcely a day pasess now that we are not treated to the inspiring sight of a fine old motor car, carefully and lovingly restored, being eased down the boulevard by an exceedingly proud owner.

The range of these automobiles varies widely but in general it may be said that the motor cars being restored have classic lines and were manufactured by people whose objective was to build an automobile that would last not just through a couple of model changes but a couple of generations.

Perhaps the most outstanding example of this kind of thinking is the Rolls Royce — that superbly-assembled machine that despite the sweeping changes in design that have occurred in the automotive field over the years, steadfastedly continues to appear each year with that awesome grillwork of stainless steel that looks down upon everything else on the road.

☆ ☆ ☆

ROLLS ROYCE owners are an exceedingly zealous lot and the care and affection they bestow upon their prized possessions is something to marvel at.

This past weekend, we were treated — and we say treated in a rather revered sense of the word — to an excursion in a 1933 Rolls Royce that had been exhumed from the depths of a dark garage some months ago after the vehicle had cooled its carburetor for two years.

This Rolls was a touring car and as such possessed a quite intriguing top that, guided expertly through a series of complicated maneuvers, would fold back in a snug manner astern of the rear seat.

More intrigue was provided in the operation of the car — an operation that involved a sequence of manipulations around the steering column, which contained in addition to the wheel several levers and switches designed to do something to the spark and something else to the carburetion and still something else to the flow of petrol to the motor.

In fact, the process of starting the old Rolls turned out to be one of the most confounding procedures we've seen in some time and convinced us that only a vintage car buff would put up with so many machinations just to get the internal combustion process going.

Once on the road, the Rolls couldn't have been a more beguiling sight than if Gemini 5 was rolling down the highway. Everybody stared and the questions "what year is she" and "what make is she" were heard so often it probably would have been a good idea to record the answers and broadcast the information as we rolled along.

A friend once said that "when you drive a Rolls, God is on your side," and although that may be a bit too optimistic a declaration, there is no denying that motoring in a Rolls is a unique experience — particularly when the dear old gal has been around for more than three decades.

☆ ☆ ☆

AT NIGHT, of course, a vintage Rolls-Royce presents an absolutely fearful sight when approached from the other direction. Not only does one have two gigantic headlights bearing down upon him but the onslaught includes a veritable coterie of satellite lights clustered around the main beams as well.

The appearance is almost that of an electric generating plant on wheels, headed resolutely down the road. On the trip this weekend, our vintage Rolls was suffering from an acute attack of mis-directed headlights and as the great car roared through the dark night, we could see the tops of trees — not the roadway ahead — bathed in the light of our headlights.

Rolls Royce owners have their own club and every now and then these understandably haughty people gather for a rally of their cars.

An occasion of this sort took place in Reno and in Virginia City earlier this year and from what we've heard, the natives up that way haven't gotten over it yet.

Picture, if you will, Virginia City, that former Nevada silver mining center, being overrun all-day with a great outpouring of Rolls Royce motor cars, most of them well up in age.

Since the cars were participating in a hotly-contested rally, the streets of Virginia City were filled most of the day with the whine of straining engines and the meshing of gears as one long, sleek hood after another was propelled along narrow streets in pursuit of the rolly objective.

☆ ☆ ☆

OUR HOST this past weekend recalled that earlier, when the autos were en route to Reno and Virginia City, he had stopped along the way, a few miles out of Sacramento, to refuel his vintage prize.

The gas station attendant, who had noticed a steady stream of Rolls Royces proceeding eastward all day from the direction of San Francisco, in all innocence asked our host:

"What's happening in San Francisco? All the rich people are fleeing."

In addition to learning quite a bit about Rolls Royce folk and their cars, we also learned that there is a strict protocol to be followed by passengers when waved at by what was wryly described as the lower classes.

One never waves back, we were virtually commanded, unless the waving is initially being done by the operator of another Rolls Royce, (regardless of year) or a Bentley, (also regardless of year) or by the owner of another vintage car and in this case, the rules strictly forbid the Rolls owner to wave first.

Protocol violators, we were told, are immediately expelled from their autos and since that might get on the tricky side in the middle of no where, it's safe to say Rolls passengers are a pretty well-disciplined crowd.

Better Business

Advertising and President's Name

Lorene Beasley

THE PUBLIC was warned and protected from the "memento dollar" scheme through the alert and knowledgeable service of Better Business Bureaus.

The John F. Kennedy memento dollar was described as a "genuine new uncirculated United States dollar bill, which included in its design the name of the city and state in which the late President was assasinated ,the date of his death—beautifully displayed in a quality gold colored folder you will treasure—$2.95 each."

The sucker who answered the ad received an ordinary one dollar Federal Reserve Note issued by the Federal Reserve Bank of Dallas.

It was contained in a cardboard folder in which the following appeared:

"On November 22, 1963, John F. Kennedy, President of the United States of America, was assassinated in Dallas, Texas. Contained in this envelope is an uncirculated U.S. one dollar bill, which amazingly includes these facts in its design."

"The Black Federal Reserve seal, like a wreath, surrounds the late President's initial and shows the city in which he died. That date is stated with the number 11 for the month in each corner; the year as "Series 1963" and the day in the number of leaves on the border."

IN OTHER WORDS, memento dollar of Dallas, Texas, was actually offering a one dollar bill in a cardboard folder for $2.95. The black Federal Reserve Seal referred to is the same as shown on all bank notes.

The initial "K" is the letter within the Seal as it appears on a great many notes. The number "11" is the number of the Dallas Reserve District.

The number of leaves in the border of the note are the same as in all Federal Reserve notes.

The assassination of President Kennedy brought many souvenir articles on the market, ranging from postcards sold on sightseeing buses to dishes, plaques and banners that have been advertised, stating that a portion of the proceeds went to the John F. Kennedy Memorial Library.

The National Better Business Bureau checked with the secretary of the Kennedy Memorial Library, Edward B. Hanify, regarding these sales. He issued the following statement:

"Please be advised that it is the policy of the Library corporation neither to endorse nor to sponsor commerical products."

ALTHOUGH it is a White House policy that the name or likeness of the President of the United States or his family cannot be used in advertising or for any commercial purposes without proper authorization, presidents have been imitated and caricatured through the years in advertisements.

They have been the unwitting endorsees of products ranging from automobiles to wearing apparel.

Replicas of President Kennedy's famous rocking chair, a toy called, "JFK and His Rocking Chair," was manufactured; T-shirts stamped with the words, "JFK Touch Football Team" appeared.

On today's market we find "LBJ hats," "LBJ Exterminators" and "LBJ Instant Juice."

All such advertising is contrary to the long-standing policy regarding advertising and the White House.

THE WHITE HOUSE looks to the National Better Business Bureau as an agency of the business community for the enforcement of the policy regarding advertising and the White House.

Advised of violations by the White House, the NBBB contacts the offending advertiser and asks for his co-operation regarding offensive advertising.

As a rule, advertisers are cooperative and will withdraw their unethical advertisements.

NBBB has found that the misuse of the President's name or likeness, or that of his office staff, is largely because of ignorance of the White House policy that all advertising matter be submitted in advance to the White House press secretary for approval.

These practices illustrating the use of the President's name or likeness for commercial purposes, unless expressly authorized, are in conflict with White House policy:

1. Reference to the President in the heading, text, or illustration of an advertisement to induce sale of a product, security or service.

2. Reference in advertising to a book or magazine as being on the President's reading list or any similar reference to a play, security or service.

3. Reference to the President in the advertising and selling of a product or services, which states or implies his approval or use because of its fashion, design, style, etc.

5. Use of newsreel or video clips of the President, or of excerpts of statements by the President, in the advertising and selling of a product, security or service.

6. Reproduction of a magazine cover in advertising featuring a likeness of the President for the purpose of selling advertising space in it.

The Marquee

Sailing in Cinerama

Barbara Bladen

"MEDITERRANEAN HOLIDAY" will replace "Greatest Story Ever Told" at the Orpheum Cinerama Theater in San Francisco Tuesday. It will be something of a late summer bridge between major studio productions.

With an increased big budget production for Cinerama theaters, of which there are three in the immediate area, big name cast pictures are being filmed in the process for use in leap-frogging attractions throughout the country.

Burl Ives will host and narrate this latest adventure story in the style which first introduced the novel three-camera technique. Filmed in Technicolor, the story follows the adventures of 20 student cadets in the Swedish Merchant Marine during a special training cruise to the Mediterranean with port-of-calls at Egypt, France, Greece, Italy, Lebanon, Monaco, Portugal, Rhodes, Spain, Sweden, Turkey and Yugoslavia.

Their ship is The Flying Clipper, a three-masted topsail schooner of American design, built in England and carrying 14,000 square feet of sail.

Highlights of the trip include the Grand Prix Auto Race in Monte Carlo, camel fighting in Turkey, climbing the Pyramids, a bull fight in Seville, and sailing among the fabled Grecian Isles.

THE PRESS CLUB will not sponsor this premiere, as it usually does, because of the opening of "Hallelujah Trail" at the newly opened second Cinerama house, the Golden Gate Theatre.

But the journalism scholarship, which is benefited by these premieres, will be the opening feature of "Battle of the Bulge" due at the Orpheum on December 22.

Sam Pearlman, western division manager for Beacon Theaters, coast-to-coast, explained to the critics recently that there are eight big Cinerama money-makers that could be brought back to San Francisco at any time but they could only play the Orpheum Theater and not the Golden Gate.

This is because the original three-camera process has been replaced and the projecting equipment, therefore, must be the same. Although both houses are for Cinerama movies, the same films cannot play on both screens.

"The dimensional process was unique. It introduced Cinerama to the public. But the companies sought to improve the product, using better stories, eliminating lines, clearing the sound. Some people complain they like the old way better. But no process alone can do business if the picture isn't good."

STUDIOS ARE TURNING more and more to the captive Cinerama audiences. Slated later in the year is "Spy Who Came in From the Cold," starring Richard Burton. The Odyssey film, "2001" is also in the future.

"Mediterranean Holiday" is not to be confused with "Windjammer" which also used the cadet training ship format. This film has not played in the Bay Area before. It did better business in Boston than "It's a Mad, Mad, Mad, Mad World," according to Cinerama officials here.

The biggest box office successes were "Mad World," "The Brothers Grimm" and "How the West Was Won." Greatest Story Ever Told" will continue until Monday.

The Book Shelf

A Novelist Of Realism

Samuel Chandler

WHAT DOES it mean to be alive in one of the growing, grasping cities of the 20th century, while innate conflicts and your impulses keeps you from dealing with the poverty and failure that snuff out your ambitions and kill off your dreams? Theodore Dreiser leads us to contemplation in a novel that might have been published in 1960 instead of 1900.

"Sister Carrie" is the story of a beautiful, materialistic girl who accepts liaisons with men in preference to sweat shop labor. The first, a salesman, is but a step towards wealthy George Hurstwood who is himself another step towards Carrie's ambition for a stage career.

It all leads to a gradual collapse and suicide for Hurstwood and in a degree to a fulfillment for Carrie.

☆ ☆ ☆

WHEN THIS STORY was written, even the publishers protested. Dreiser was too realistic, his pictures were ugly and his heroine was not punished for seeking her welfare in spite of the dictates of morality. Yet Dreiser would not change his story nor his theme.

He then followed with Jennie Gerhardt, another kept woman, but nobler than Carrie, who leaves her wealthy lover when she realizes that she stands in the way of his career.

For Dreiser, man is a creature whose instincts drive him with a power that makes him unscrupulous and immoral because of necessity. He says these instincts are in man "expressions of something he does not understand, an unapprehended force, or energy or purpose, or God in the Universe."

☆ ☆ ☆

IN HIS TRILOGY, he studies the character of Frank Cowperwood. As a boy, this hero sees a lobster devour a squid and realizes "things live on each other — that was it." He grows up to be a ruthless tycoon who is ever hungry for power. Yet he is always trying to satisfy himself, though final satisfaction eludes him.

One critic calls Cowperwood, Dreiser's greatest hero. Another critic finds him to be a "Social-Darwinian superman, a victim rather than a leader."

For me, Cowperwood is a cold fish. He seeks the complete expression of beauty in sex, in art, and in women, but he cannot find it. He is a frustrated artist who has traded his creativity for mastery in financial matters.

☆ ☆ ☆

"AN AMERICAN TRAGEDY" has been called Dreiser's highest achievement. It, too, is a story of ambition. In it, Clyde Griffiths' attempts to drown his pregnant mistress, Roberta Alden, because marriage to her would ruin his hopes of a marriage that will bring him wealth and power.

Although he has carefully planned his act, at the final moment he hesitates, the boat turns over while he is swimming away; he is apprehended and tried for murder.

Unlike Cowperwood, Clyde Griffiths has no will-power, no mastery of himself. In all that he does his indecision works against him — finally leading him to his own tragedy.

☆ ☆ ☆

FOR THEODORE DREISER, life in the 20th century is conflict that beats and pulls men one way, then another. It is a conflict of beauty against ugliness, poverty versus wealth, ambition versus happiness; weakness against self mastery.

It has been said that he reveals the very nerves of American society; that he shows America's deep human sympathy. He has been called "undoubtedly the most significant realistic novelist America has so far produced."

Month-Long Art Exhibit Is Planned

An exhibit of paintings by Polish artist Janine Derdzinski is being displayed in the Coral Room of the Daly City Library's Westlake branch this month.

The artist immigrated to the United States prior to World War II. After moving to San Francisco, she attended classes at the California School of Fine Arts.

She later studied under the guidance of the well-known artist-teacher, Thomas Leighton, advocate of the "paint as you see it" technique. She chose to follow the "representational" way to paint.

"I personally find many approaches among different schools fascinating and demanding but representational art requires more discipline," she explains.

The artist has exhibited in outdoor shows and commercial galleries and recently returned from an extensive trip through Europe.

The Westlake library branch at 275 Southgate Avenue, is open from 10 a.m. to 9 p.m., Mondays through Fridays and from 10 a.m. to 5 p.m. Saturdays.

Enrollment Projections Are Changed

Housing problems continue to plague the Laguna Salada School District. At a meeting of the district's housing committee, plans were reviewed and changes made in projections.

Committee members were told that the new San Andreas School in the Fairmount subdivision will enroll fewer pupils than anticipated. The school is expected to open November 15. Enrollment had been projected at 470 pupils.

Double sessions had been anticipated at Fairmont School until San Andreas opened but fewer children of school age in Fairmont than planned are attending classes.

According to the housing committee, sales of houses in the area have not occurred as fast as anticipated nor have subdividers been building as many houses. Also, families moving in are smaller and have greater numbers of pre-school children.

Excess, rather than lessened enrollment, however, is causing problems in the southern end of Pacifica—Linda Mar. Children are being transported from crowded schools to less crowded buildings.

All kindergarten classes in Linda Mar will be triple-sessioned.

Lunchtime In Laguna

Here is the lunch menu for schools in the Laguna Salada School District for today through next Wednesday:

TODAY
(Red Letter Day)
Chili beans
Popeye the Sailor salad
Corn bread and butter
Grapes, milk

TOMORROW
Toasty cheese sandwich
Parsley potatoes
Buttered peas
Melon slices
Milk

FRIDAY
Meatless ravioli
Buttered green beans
Carrot and cabbage salad
French bread and butter
Jello with fruit
Milk

MONDAY
Beefburger stew
Coleslaw with pineapple
Whole wheat bread and butter
Chilled prunes
Milk

TUESDAY
Spaghetti with meat sauce
Tossed green salad with tomato wedge
French bread and butter
Pears
Milk

WEDNESDAY
Toasty cheese sandwich
Potato salad
Finger food
Jello jewels with fruit
Milk

LIGHTS, TRIM STOLEN

Larry Schultze of 216 El Dorado Drive reported to Daly City police last week that tail lights and chromium trim had been stolen from his car, parked in a Westlake gasoline station.

COUNCIL APPROVAL NEEDED

CD Plan Prepared for Coast

By BERNICE PALMER

AN ALL-INCLUSIVE basic evacuation plan, prepared by the Pacifica Civil Defense and Disaster Council, will be submitted to the city council for its approval.

Frank Peters, assistant to the deputy director of public works who worked on the booklet, noted that Pacifica is one of the few cities of its size with a vigorous Civil Defense program.

"If nothing happens in 40 years, a council of our type will usually fold up," he said, "but we had a serious flood in Linda Mar several years ago and it was declared a disaster area." He also mentioned the tsunami (tidal wave) alerts that occurred after Alaskan earthquakes.

Peters feels that the location of Pacifica requires an active civil defense and disaster council with a good plan.

The booklet points out that "Pacifica is located within a 20-mile radius of the vital military area of San Francisco Bay. It is open to attack by carrier-based planes and to shell fire from vessels lying off-shore. A military target (Nike missile base) is situated within the city limits."

"Pacifica is also between two earthquake belts, and many areas are less than 50 feet above sea level," Peters added.

A MAP IN the basic plan designates Oceana and Terra Nova High Schools as first aid complexes. City Hall in Sharp Park, and a fire station in Pacific Manor would be emergency operating centers.

CSM Will Receive Funds From Sale of State Bonds

San Mateo Junior College District is tentatively scheduled to receive $1,278,000 from a state bond issue approved last November.

The funds, part of a $300 million measure largely for construction of higher education facilities in California, will be used to help pay for building first phases of the district's new north and south campuses.

College trustees learned of the probable allocation last Wednesday night at College of San Mateo during a regular meeting at which they also approved preliminary drawings for the north campus and moved to within one step of taking the same action on the south campus.

Major share of the financing for both projects will come from a district bond issue of $12.8 million passed by a 3-1 margin by local voters in March, 1964.

ANNOUNCING... the

Grand Opening

VERN'S COFFEE SHOP

6841 MISSION ST. DALY CITY

OPEN 24 HOURS A DAY

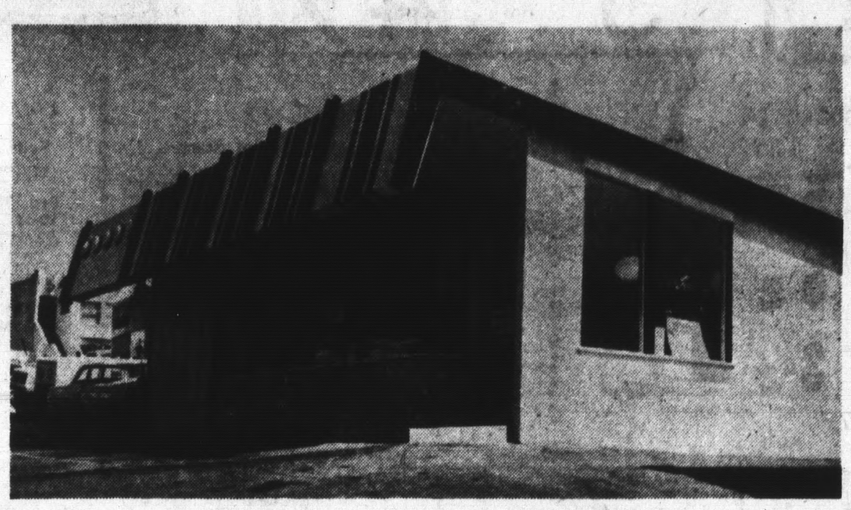

STOP IN SOON AT DALY CITY'S NEWEST MOST MODERN COFFEE SHOP AND ENJOY THESE SPECIALS

- CHAR-BROILED DE LUXE HAMBURGER — Served with French Fries ..... 80¢
- NEW YORK STEAK SANDWICH — Served on French roll with fries $1.35
- HOT ROAST BEEF SANDWICH $1.15
- FRESH DONUTS DAILY

- FRIED CHICKEN DINNER — Served with crisp green salad, French Fries, rolls and butter $1.75
- FOR THE WEIGHT WATCHERS — Try Vern's Diet Specials, Choice of Two ..... 95¢
- SPECIAL CLUB SANDWICH — Thin sliced turkey, bacon, lettuce and tomato, served with French Fries or Potato Salad $1.30

HOMEMADE SOUPS AND CHILI

DIFFERENT SPECIALS EACH DAY for LUNCH and DRINKS
BREAKFAST SERVED 24 HOURS A DAY

CHOICE OF 10 TRIPLE DECKER SANDWICHES

THE FOLLOWING LIST OF CONTRACTORS AND SUPPLIERS EXTEND THEIR BEST WISHES TO THE MANAGEMENT AND STAFF OF VERN'S COFFEE SHOP

RAGNI & SONS
General Contractor
134 Acton St. Daly City 589-8700

GENERAL HOTEL SUPPLY CO.
Designers • Manufacturers • Distributors
953 - 955 Mission St. San Francisco GA 1-3957

NEW MISSION HEATING & PLUMBING CO.
Heating and air-conditioning
1111 Hillside Blvd. Colma 922-9800

BI-RITE RESTAURANT SUPPLY CO.
Wholesale Grocers
780 Tennessee St. MI 7-1770 or MI 7-1771

ARC ELECTRIC CO.
4750 Mission St. San Francisco 585-5671
1197 San Mateo Ave. San Bruno 583-5006

MISSION BELL MOTEL
George Smith, Owner

GIGLI COMPANY
Plumbing Contractor
6824 Mission St. Daly City 755-4170

Westlake FOOD CENTER

85 WESTLAKE COURT
ON THE MALL
DALY CITY

We reserve the Right to Refuse Advertised Specials to Minors and Commercial Establishments.

STORE HOURS:
Mon., Tues., Thurs., Sat., 9 A.M. - 10 P.M.
Wed., and Fri., 9 A.M. - 10 P.M.
Sunday, 9:30 - 6:30 P.M.

DAIRY VALUES

MARGARINE	Flavor Sweet 1-lb. Pkg.	6 FOR $1
CHEESE	Carnation Cottage (Quart Tub 57¢) Pint	29¢
SOUR CREAM	Pint Carton	49¢
HALF & HALF	Pint Carton	29¢
WHIP CREAM	Half Pints	2 FOR 69¢
CHEESE	Cache Valley — Sliced Swiss ¾-lb. Pkg.	47¢
SALADS	Bob Ostrow — Assorted. 39c Size	33¢
JUICE	Sunnyland — Fresh Orange (Qt. 49¢) 48-oz. Jug	69¢

SKYLINE PLAZA — WESTLAKE FOOD CENTER — SKYLINE PLAZA — WESTLAKE FOOD CENTER — SKYLINE PLAZA

HIT THE VALUE BULL'S-EYE at Westlake & Skyline with

Wed

SAVE-SAVE-

WE FEATURE WOLFSEN FORMULA FED—WM. TAAFFE—ARMOUR'S STAR—

With This Westlake Skyline Coupon
MJB COFFEE
2 lb. tin limit one 1.19
Instant Coffee
10 oz. Jar 1.15
Expires Sept. 19th

CAKE MIXES SWANS-DOWN 41c Pkg. 25¢

JUICE MT. KOLUA Hawaiian Pineapple Reg. 33c—46 oz. Tin 23¢

ARTICHOKES PRIETO IMPORTED Whole 3 No. 1 Tins $1

RINSO BLUE KING SIZE 1.29 Pkg. 89¢

WESTLAKE QUALITY MEATS

STEAK

CHUCK STEAK ..... lb. 49¢

DELICIOUS SIRLOIN, BOTTOM ROUND 88¢ Lb.

UP TO 29% DISCOU

WESTLAKE FINER TRIM

SIRLOIN TIP STEAKS ..... lb. 1.29

BONELESS BEEF ROA

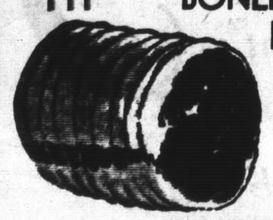

BOTTOM RO or LEG O' LAMB

SKYLINE PLAZA MEATS

COMPARE and

MARY ELLEN CUP-TO-A-CUP JAMS
10-oz. Jars
Satsuma Plum
Apricot-Pineapple
Blackberry
Black Cherry
Strawberry
4 99¢

MONARCH DIET FRUITS

Fruit COCKTAIL	303 Tins	4 FOR 89¢
Cling Halves and Sliced PEACHES	303 Tins	
Sections GRAPEFRUIT	303 Tins	3 FOR $1.00
Bartlett Halves PEARS	303 Tins	

SUN BLEST FANCY GRAVENSTEIN APPLESAUCE
3 19c 303 Tins 49¢

GOLDEN GRAIN NOODLES
Pure Egg 12-oz. Pkg. 29¢

GOLDEN GRAIN ONION SOUP
2 2-pk. pkg. 49¢

LIBBY'S SWEET CUCUMBER SLICES PICKLES
29c 15-oz. Jar 19¢

GLORIETTA

Stewed TOMATOES	5 303 Tins	1.00
Whole Pealed TOMATOES	5 303 Tins	
Orange-Apricot DRINK	3 46-oz. Tins	

KRAFT JET PUFFED MARSHMALLOWS
29c 1-lb. bag 19¢

MARY ELLEN TOPPINGS
Reg. 33c 10-oz. Jars 25¢

PLANTERS DRY ROASTED PEANUTS
89c 13¾-oz. Jar 69¢

Star-Kist CHUNK TUNA
4 33c 6½-oz. Tins 89¢

JAN-U-WINE

CHICKEN CHOW MEIN	1.09 Double Pak	79¢
BEEF CHOP SUEY	1.09 Double Pak	79¢
MUSHROOM CHOW MEIN	99c Double Pak	69¢
CHOW MEIN NOODLES	33c 2½ Tin	25¢

KAISER BROILER PANS
2 29c Pkgs. 29¢

COOKIE SALE

SUNSHINE HYDROX 1-lb. Pkg.	45¢
N.B.C. SALTINES 1-lb. Pkg.	33¢

SNOWY BLEACH
Family Size 79c Pkg. 73¢

MR. BUBBLE BUBBLE BATH
49c Pkg. 39¢

KRAFT NOODLES ROMANOFF
49c 7-oz. Pkg. 33¢

Good Taste BARTLETT PEARS
39c 2½ Tin Sliced 25¢

Mushrooms QUAKER STATE Pieces and Stems 8 17c 2-oz. Tins 99¢

PIZZA-BARBECUE

Westlake FOOD CENTER

DAILY 9 A.M. to 7 P.M.
SUNDAY 9 A.M. to 6 P.M.
PHONE PL 5-7250

WITH EVERY PURCHASE OF A PIPING HOT BARBECUE
FREE! ONE PINT POTATO SALAD Total Value of Both—1.84

CHICKEN

WED. THURS. SAT. ONLY

YOU PAY ONLY 1.39 Net Wt. 1 LB.

HORS D'OEUVRES IDEA! OUR OWN FANCY DELECTABLE PIZZA

	Small	Medium	Large
CHEESE	89	1.19	1.39
DELUXE	1.09	1.59	1.89

	Small	Medium	Large
Cheese & Sausage Cheese & Pepperoni Cheese & Anchovies Cheese & Mushrooms Cheese & Salami	99¢	1.39	1.59

H&S HEINEMAN & STERN Quality Meats SALE

FRANKS All Beef. Special	lb. 79¢	FRANKS All Beef Garlic	lb. 79¢
FRANKS All Beef. Old-Fash.	lb. 89¢	BOLOGNA All Beef. Sliced	lb. 69¢
FRANKS All Beef. Skinless	lb. 59¢	SAUSAGE Liver, Special	lb. 79¢

ALL PIZZA-BARBECUE SPECIALS ON SALE AT WESTLAKE FOOD CENTER ONLY

Westlake FOOD CENTER

DAILY 'TIL 10 P.M.
SUNDAY 9 to 9 PL 5-8510

LIQUORS

Bacardi DAIQUIRI COCKTAIL

The Original Daiquiri was made with Bacardi. The Best still are.

10th 2.15 3.99 5th

Brau Haus Lager Beer
Grocery or Liquor Departments

3 NON-RETURN QUARTS 1.00
FISHER BEER, Case of 24 Class Cans 2.99
6 12-oz. Tins 79¢

JIM BEAM BOURBON WHISKEY 5th 4.89

Garden Fresh

POTAT APPLE

CALIFORNIA TOMATOES
firm ripe for slicing
10¢ lb

GROCERY PRICES EFFECTIVE WEDNESDAY, SEPT. 15th THROUGH SUNDAY, SEPT. 19th

ENTER — SKYLINE PLAZA — WESTLAKE FOOD CENTER — SKYLINE PLAZA — WESTLAKE FOOD CENTER — SKYLINE PLAZA — WESTLAKE FOOD CENTER — SKYLINE PLAZA —

eats

AVE- SAVE- SAVE

HOUR'S STAR— MEATS PREMIUM—OUR OWN SPECIAL TRIM AND SERVICE

AK SALE

SKYLINE PLAZA MEATS

.....lb. 49c

88c Lb.

SWISS STEAK ..... lb. 79c

PORTERHOUSE, TOP ROUND, T-BONE, PRIME RIB 98c Lb.

UP TO 29% DISCOUNT

.....lb. 1.29

FANCY MARKET FILLET STEAKS ..... lb. 1.59

SKYLINE PLAZA TRIM

ROASTS

BOTTOM ROUND or LEG O' LAMB 73c lb.

COMPARE and SAVE!

WESTLAKE QUALITY MEATS

THAT SCORE

TURKEYS ROASTS CHICKENS

USDA CHOICE LAMB CHOPS

ROUND BONE OR SHOULDER ..... lb. 79¢

SMALL LOIN CHOPS ..... lb. 1.19

RIB OR RACK OF LAMB ..... lb. 89¢

LAMB CUBES FOR STEW ..... lb. 39¢

USDA GRADE "A" NEW CROP HENS 8 to 18 lb. avg. REG. 49c lb. 39c lb

ARMOUR TURKEY Boneless Light and Dark Meat Frozen 2 lb. 6 oz. pkg. 2.79

STEWING U.S. Grade A 29c lb

SKYLINE PLAZA MARKET

250 SKYLINE PLAZA at WESTMOOR

Florence Beef or Veal STEAKS Reg. 69c Frozen Buttered Pkg. 45c

LAMB CHOPS

USDA CHOICE Family pak reg. 95c lb. 69c lb

BEEF Fresh Ground ..... 3 lbs. 99¢

CHUCK Fresh Ground ..... lb. 59¢

ROUND Fresh Ground ..... lb. 79¢

MEAT LOAF Beef, Pork, Veal ..... lb. 49¢

FRESH CALIFORNIA FRYER PARTS

LEGS THIGHS BREASTS 59c lb

WINGS .....lb. 29c

SWIFTS ORIOLE BACON 1 lb. cello pkg. ..... 69¢

DUBUQUE'S ALL-MEAT FRANKS 12-oz. cello pkg. ..... 39¢

MORRELL'S TASTY LINK SAUSAGE Brown n' Serve 12-oz. pkg. ..... 49¢

CACHE VALLEY NATURAL CHEESE

MILD CHEDDAR, SWISS, MONTEREY JACK, RANDOM WTS. 7c OFF EACH PKG.

LASCCO SEAFOOD COCKTAILS

3 39c 4 Oz. jars 89c

WHOLE SUN FLORIDA FROZEN ORANGE JUICE

6 6 oz. tins 89c

SEABROOK FARMS FROZEN CREAMED SPINACH

reg. 39c pkg. 25c

GORTON'S FISH STICKS Cooked, Breaded — 8-oz. Pkg. ..... 29¢

SCALLOPS Cooked — 7-oz. Pkg. ..... 49¢

SOLE FILLETS 63c 1-lb. Pkg. ..... 55¢

Brick Oven OVEN READY BREADS Sour Dough French, Corn Rye, Italian Twist 39c Pkgs. Frozen 29c 20-min. cooking

FROZEN ORANGE NIP 19c 6 oz. Tin 10c

Kold-Kist

CREAMED CHICKEN 59c 14 oz. Pkg. 39c

MACARONI and CHEESE 49c 20 oz. Pkg. 25c

RICH'S WHIP TOPPING 49c 10 oz. tin 39c

Carnation BRENTWOOD ICE CREAM ½ gal. 59c ALL FLAVORS

POTATOES ORE-IDA French Fries or Tater Tots 4 33c 1 lb. pkgs. 89c

Garden Fresh

PRODUCE

POTATOES RUSSETS U.S. No. 1 Size and quality 10 lb. bag 39c

APPLES NORTHWEST JONATHAN EXTRA SWEET GOLDEN DELICIOUS OR RED DELICIOUS 4 lb. bag 35c

CALIFORNIA TOMATOES 10c lb

GRAPES THOMPSON SEEDLESS ..... lb. 12c

CARROTS FRESH CRISP Cello bag ..... lb. 10c

LETTUCE BUTTER FRESH HEADS ..... 2 FOR 15¢

ROASTED PEANUTS Fresh, fancy Virginia Reg. or salted in the shell ..... lb. 35c

Libby's FROZEN POLY BAG VEGETABLES

RIPPLE POTATOES & SLICED CARROTS

Peas, cut or Italian Green Beans, cut corn, stew vegetables, peas and carrots

39c 20 oz. poly bags 25c 3 43c Giant 24-oz. poly bag $1

BRUSSELS SPROUTS ..... 39¢

Libby's FROZEN GOURMET VEGETABLES

Peas and Pearl Onions, Peas and Mushrooms, Peas and Celery, Corn, Peas, Peas and Tomatoes, Fordhook Limas in Cheese Sauce, Peas in Cream Sauce

Just Heat and Serve

4 Reg. 33c to 43c Pkgs. 89c

MARIANI FROZEN FIRST QUALITY STRAWBERRIES

29c 10 oz. pkgs.

2 Raspberries 4 FOR 99¢ 39c

Stouffer's FROZEN DELIGHTS

Cauliflower, Broccoli, and Potatoes au Gratin

3 49c pkgs. 99c

PRODUCE, MEAT AND BARBECUE SPECIALS EFFECTIVE WEDNESDAY, SEPT. 15, THROUGH SATURDAY, SEPT. 18th

at the POST

By LE PACINI

EVERYBODY'S TALKNIG about the great managerial jobs done this year by Walt Alston and Herman Franks, and rightly so, but seldom does anyone praise Sam Mele of the Twins.

Alston and Franks have overcome injuries, you say? Excuse us while we laugh up Mele's sleeve. The Yanks might match Minnesota's year-long hospital list, but no other team can.

Taken position-by-position, this is what's happened to Minnesota this year:

PITCHING: Leading pttcher Camilo Pascual out for more tha i half the season, first with a torn back muscle, then with a back muscle which formed a knot necessita ing surgery; next leading pitcher Jim Grant has pitched all season on sore knees; leading lefty Jim Kaat pitched for more than a month with tendonitis in his forearm, and then sore throat and fever; fine rookie righthander Dave Boswell, out a month with mononucleosis.

Catching: One of baseball's finest, Earl Battey, out a total of a dozen times with various ailments.

Infield: Third baseman Rich Rollins has been out several times with various injuries, key shortstop Zoilo Versalles has played all year on bad legs and second baseman Richie Allen never did break in because of a broken bone from '64. His replacement, Jerry Kindall, was out for two weeks with a bum hip.

Outfield: One of baseball's greatest, Harmon Killebrew, has been out with a bone chip since August 2; one of baseball's greatest young stars, Tony Oliva, has had four separate leg injuries, slugger Bob Allison has had a fractured wrist, and another slugger (who on the Twins isn't), Jimmy Hall, has played with a knee so bad he has hardly been able to walk on the field at times.

★ ★ ★

HOW IRONIC can baseball get? The Yankees who fired Yogi Berra when all he did was lose a World Series, rehire his successor, who has led the Yankees to their worst season in 40 years and blown their chance for a record six straight pennants.

★ ★ ★

PREDICTION: If Johnny Roseboro goes through with his suit against Juan Marichal, he'll end up the villian, Marichal, the hero of the episode.

Roseboro's "gesture" is more gutless than Marichal's peculiar kind of woodcraft because man performed his misdeed in a moment of anger; while Roseboro took several days to plan his treachery.

Roseboro's action could establish a frustrating precedent in sports. Will hockey players now sue everytime they get clobbered with a hockey stick? Will football players who have receipted for broken bones via illegal blocks sue the culprit who blocked them?

An athletic field is like a battlefield. Men do thinls under the fierce pressure they would never think of doing in normal society. Values and stakes change under competition.

Baseball, like all competitive sports, is no romp through the lillies, and all athletes realize this.

With, it seems, one exception.

★ ★ ★

MORE FROM the Angry Man, who is sick of hearing sportscasters say the Mets "are tough." If they are "tough," why are they the losingest team in the history of modern baseball?

The Mets are lousy. Even when they win it's not they who triumph, but the Law of Averages.

None of which is the fault of the Mets. Such ineptitude, as displayed in lesser degrees by Houston and Washington. is a natural extension of expansion, which has finally proven there just aren't enough major leaguers to staff 20 teams.

★ ★ ★

THOUGHTS AND THINGS: Should the Giants lose the pennant by one game, we'll always remember that game against Pittsburgh in which their two tenth inning runs were nullified because of rain and they subsequently lost the makeup game.

Such a ruling is ridiculous. It can ruin not only teams but also individual records, sometimes to the point of hurting salaries. Games called because of rain, or whatever, should be continued from exactly the point where they left off.

Jimmy Davenport must figure by now he had bad breath. First, the Giants brought in Jimmy Hart to shove Davenport off third. Then they brought in Lanier to shove him off second. Then when it appeared he had Pagan beaten out at short, the club traded for Dick Schofield. At least, thought Jimmy, he could be Schofield's replacement. But no, they brought in Tito Fuentes for that job.

Warren Spahn has the classic, text book windup . . . If the Giants were in the AL, they'd be sixth in homers . . . Four former Giants are currently running thus in the AL relief pitcher race: Eddie Fisher, first; Stu Miller, fourth; Al Worthington, fifth; Hoyt Wilhelm, eleventh. Not to mention NL'er Billy O'Dell — first

To illustrate how ridiculous are current standards for judging the worth of relief pitchers, Boston's Dick Radatz, who from 1962-64 was fabulous but who stinks this year. is rated among the top five in the AL. Count the games Radatz has FAILED to save this year, however, and he'd be lucky to rate among the top 20.

We wonder what Sandy Koufax would have been able to achieve with good circulation and no arthritis in the Dead Ball Era.

★ ★ ★

THE MIDDLE of the Dodger lineup is probably the only middle of the lineup in the major where an opposing pitcher can relax more than he can for the top and bottom of the lineup. You take away Maury Wills and their good hitting pitchers and what other offense do the Dodgers have?

More irony: Houston started with kids, the Mets vets. Now Houston's picking up vets, the Mets are going with kids. And neither system has done either team any good.

Atlanta will be the first expansion city to ever welcome a contender.

No sooner do we mention that Minnesota is the only major league team named after a State, than the Los Angeles Angels become the California Angels.

No, the first game under lights did not involve Cincinnati, or even happen in this century. It involved Fort Wayne, Indiana, and Quincy, Ill. (two amateur teams), and it happened June 2, 1883.

Fort Wayne won in seven innings, 19-11, which probably explains why it took so long for night baseball to become popular.

Rams Gird Defense for '65

Backfield Once Again To Be Fast

By JOHN HORGAN

FOR A TEAM that went 8-1-0 in 1963, great hopes were held for the 1964 edition of the Westmoor High School varsity football team. But last year's Rams slumped badly. Head coach Pete Matisi feels that his new team can rectify the 5-4 mark of last year.

"If we can get the defense to catch up with the offense, we ought to be in good shape," asserted the former University of San Francisco fullback.

And defense has always been the key weakness of Westmoor teams. Offensively, the Rams rarely fail to impress their opponents with an imaginative attack and fine array of passers and running backs.

1965 appears to be more of the same.

AS USUAL, Matisi and his staff of assistants have a goodly array of backfield material from which to select an offensive backfield.

Ron Heick, Dave Dotur, Carl Fleischauer, Al Rodrigues, and Tom Olson make up one of the best lineups of running backs in the North Peninsula League.

Racked by injuries in 1964 (which was partly to blame for their poor showing) Westmoor's offense still rang up 167 points in nine games.

Matisi is sure that, if he can find a passer like Mike Elston, his backfield will be able to score that many digits, if not more. "I'm not too worried about that offense. It's the defense that bothers me."

FROM THE defense that gave up 173 markers in 1964 a number of wiser and larger candidates return.

Lads like Jahn Lanthier (215), John Glebow (258), Rich Laherty (225), and Den James (200) are being counted on for heavy duty in the middle of the Ram defensive line.

Westmoor will feel the loss of all-NPL Dan Hartman (a tackle) but the talent is there to offset that loss.

Offensive linemen whom Matisi is banking for top efforts are the likes of: ends Hal Barbarow and Larry Baker; tackles Lanthier and Mitch Quisgard (180); guards Jeff Thomas (180) and Pete Freitas (185), and center Alec Mattson (205).

A **WIDE-OPEN** club that likes to pass and sweep the ends, Westmoor, through the years, has been one of the most successful teams in the area.

Having won the NPL crown two years in a row, Matisi's outfit is now faced with a South San Francisco High School threat that may perpetuate itself for sometime. But Matisi might have the right answer to that dilemma.

"Westmoor is the biggest school in the league," he said. "From that fact alone, we are a constant threat. We will always be representative in all sports."

SINCE MATISI is still trying to recover from losing two great passers in two straight years (Elston and Bruce Hix), he is banking heavily on a trio of prospects to keep that ball in the air.

Ken Smith, Grady Proctor, and Dave Sunseri are all trying for the field general's post and on their throwing arms might well rest the Ram chances for 1965.

Never one to downgrade his club's chances, Matisi commented further: "Don't worry — we'll be right in there."

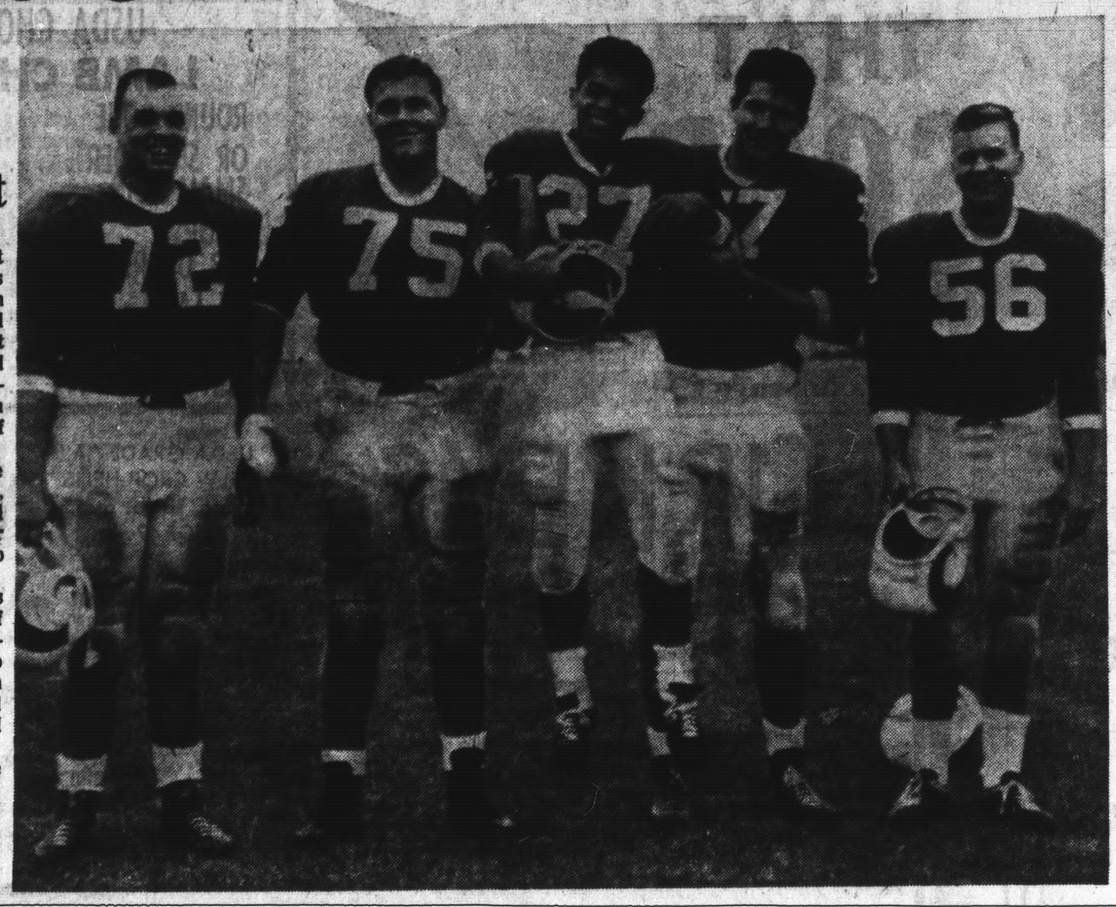

ALMOST HALF a ton of Westmoor "beef" hoist back Al Rodrigues (140 pounds) during some presession antics at the Westmoor field. The linemen, left to right, are Rich Laherty (225), John Glebow (258), John Lanthier (215) and Alex Mattson (205). This heavy front wall is expected to be a key factor in the Rams' try for another title this fall. (Post-Times Photo)

Roster, Record And Schedule

ROSTER

Ends—Hal Barbarow, Larry Baker, Corky Phelps, Mark Di Bernardi, and Al Murefos.
Tackles—John Glebow, Rich Laherty, Denny James, John Lanthier, and Mitch Quisgard.
Guards—Jeff Thomas, Rich Godmer, Reg Baumgartner, and Peter Freitas.
Centers—Alec Mattson.
Backs—Ken Smith, Grady Proctor, Dave Sunseri, Ron Heick, Dave Dotur, Carl Fleischauer, Al Rodrigues, and Tom Olson.

1964 RECORD

	Opponent	Westmoor
Fremont	19	27
Woodside	27	13
Aragon	47	13
Serra	21	13
El Camino	0	20
Terra Nova	0	28
Oceana	13	26
Jefferson	14	27
South San Francisco	32	0
Totals	173	167

(5-4 season, 4-1 league, second place)

1965 SCHEDULE

Sept. 24, Aragon at San Mateo, 3 p.m.
Oct. 1, Mills at San Mateo, 3 p.m.
Oct. 9, at Novato, 2 p.m.
Oct. 16, at Soquel (Santa Cruz), 2 p.m.
Oct. 22, at South San Francisco-x, 3 p.m.
Oct. 29, El Camino-x, 3 p.m.
Nov. 5, at Terra Nova-x, 3 p.m.
Nov. 12, Oceana-x, 3 p.m.
Nov. 19, at Jefferson-x, 3 p.m.
x—League game.

Sports Scene

CSM Coach Optimistic On Harriers

College of San Mateo's hopes for continued dominance of cross-country in the Golden Gate Conference are extremely high, according to newly hired coach John Barnes.

"The attitude of our runners is simply tremendous," Barnes said emphatically. "They're not afraid of hard work and they've really taken pre-season training seriously. I think we're going to have a highly successful year."

The Bulldog cross-country squad is working on a skein of three conference titles and 24 consecutive dual-meet victories.

Among the top returnees are Chuck Hazard (4:23.5 mile best time, 9:42 two-mile), Hal Palmer (4:26.5), Jeff Mountain (9:53), John Sandin (1:55 half-mile), and Tom Dooley. Top freshman candidate appears to be Mike Waller (10:20) from Mills High School.

The Bulldog cross-country squad opens its season Friday against American River Junior College in Sacramento. Meet time is 4 p.m.

All-Tournament

HOLDING TROPHIES they received for being named to the all-tourney team of the San Francisco Police Athletic League Midget Invitational Tournament are Seldon (Smokey) Morton, left, and Dave Bias, members of the Daly City PAL Tigers. The Tigers finished second in tournament play.

D.C. Club Finishes 2nd In S.F. PAL Tournament

The Daly City PAL Tigers lost to Pleasant Hill, 8-0, in the championship finals of the San Francisco Police Athletic League Midget Invitational Tournament.

Jim Smith of Pleasant Hill pitched a no-hitter at the Tigers, who had gained the final round by beating San Bruno Merchants, 13-0; St. Anne, 3-2, and Parkmerced, 18-1.

Dave Bias, Tiger shortstop, made the all-tourney team and Smokey Morton led the tournament in batting.

Len Hoffman struck out 21 batters in ten innings he hurled during the four-day competition.

George Pechoni and Jim Wyatt coached the Tigers.

Silvestri Scores Low

Bob Silvestri, resident professional at Cypress Hills Golf Course, carded a 70 to take low score honors at the 12th annual Divoteer Open Golf Tournament at Silverado Golf and Country Club in Napa.

Peter Markovich, manager of the Daly City-Colma Chamber of Commerce, took a low gross first place with a 73.

These are the results:

Low Gross — Pete Markovich (73); Joe Sarto (74); George Emite (76); Tom Bocci (77); Larry Silvestri (78) John Ambrosio (78);
Low Net — George Smith (80-16-62); Larry Silvestri (78-10-68); Gordy Hendrickson (85-17-68);
Low Net Blind Bogey — Bill Chase (88-17-71); Bob Lockwood (98-26-72); N. Peruch (87-14-73); Ralph Hall (84-10-74).
High Score — Bill Adams (113) and C. Harrison (113).
Low Score — Bob Silvestri (70).

Scribes Pick New Officers

Sid Hoos, sports editor of the Hayward Review, Monday was named president of the Northern California Football Writers' Association.

Joe Sargis of United Press International was named vice president and Tom Hansen, publicity director of the Athletic Association of Western Universities, was re-elected secretary-treasurer.

When Penn State wins its first football game next fall it will be the 100th coaching victory for Charles (Rip) Engle.

SPECIAL
$2 VALUE COUPON
IN TODAY'S POST
SEE PAGE 33

PREMIUM RECAPS
Any Pass. Car Size, White or Blackwall, Except 8.00x15
4/35.80★ 2/18.90★ 1/9.95★
★ Bring this ad with you
WE GIVE BLUE CHIP STAMPS
Our guarantee Prorated as a New Tire
Your Old Tire Off Your Car as Trade-in
FREE INSTALLATION AND BALANCING
NATE'S
6115 MISSION ST. Open Saturdays 584-7383
Bank-Americard

ONE-STOP LUMBER YARD
FENCING • PLYWOOD
HOME REMODELING
TOOLS • HARDWARE
OPEN 7 DAYS A WEEK
25% SAVINGS ON BUILDING SPECIALS
PAINT Gallon 1.99
2x12 Rough RL REDWOOD Bd. Ft. 8¢
1x12 RL REDWOOD Bd. Ft. 9¢
4x4 Posts Redwood Lin. Ft. 12¢
FLUSH DOORS from FIBERGLAS Sq. Ft. 2.50 19¢
FORMICA and PANELITE Sq. Ft. 40¢
¼" PLYWOOD 4x8 Sheet 2.88
½" PLYWOOD Sheet 3.50
⅝" PLYWOOD Sheet 3.84
¾" PLYWOOD Sheet 5.50
REDWOOD FENCING 6 Ft. Includes: 4x4 POSTS 1x8 BRDS. 70¢ Lin. Ft.
MAHOGANY PANELS ¼" Prefinished 4x8 Sheets 3.30
ASH PANELS ¼" 4x4 Sheets 5.96
WEATHERED PLYWOOD 4x8's 1.92
FREE ESTIMATES ON ALL SIZE FENCES INSTALLED By Jerry Wirth, Fencing Expert 6'-99¢ Per Lin. Ft. 5'-85¢ Per Lin. Ft
FIR 1x6 s4s Lin. Ft. 5¢
2x6 s4s Lin. Ft. 9½¢
Redwood Rustic V Lin. Ft. 6¢
MAHOGANY PLYWOOD ¼" 4x8 8.00
FREE ESTIMATES
SEE US FOR . . . Retaining Walls — Sun Decks
Broadmoor Lumber & Plywood Co.
1350 EL CAMINO — SOUTH SAN FRANCISCO
Ph. 761-1515 BankAmericard WE DELIVER

SAVE VALUABLE COUPON SAVE
INTRODUCTORY OFFER
New "Dutch Boy" NALPLEX — the latex wall paint with the built-in 2nd coat is now at our store — and we'd like to try it! Bring this COUPON and save $1.50 when you buy one gallon or more. You'll like Dutch Boy. NALPLEX
So high in hiding, smooth in leveling, 1 coat looks like 2
MISSION PAINT
6283 Mission St., Daly City PL 5-2553
LIMITED TIME ONLY
SAVE VALUABLE COUPON SAVE

FRONT-END WHEEL ALIGNMENT includes balancing alignment, packing, adjust brakes, add brake fluid, safety check. Reg. 17.50 $11.95
BANKAMERICARD ALL MAJOR CREDIT CARDS WELCOME LOANER CARS AVAILABLE
QUALITY BRAKE RELINING

	15,000	20,000	30,000
Ford - Chev.	$19.95	$27.95	$37.95
Merc.-Dodge-Pont. - Plymouth	$24.95	$32.95	$42.95
All others	$31.95	$39.95	$49.95

FREE DRUM TURNING
Open 9 A.M. 'TIL 7 P.M. MON. THRU FRI.—SAT. 6 P.M.
Seaview Tire & Brake
66 West Manor Drive, Pacifica • 355-6889
Rear of Seavue Theatre 756-8850
We pick up and deliver

BOWLING

IT'S

WESTLAKE BOWL
By JIM GREALISH

SEA BOWL
By PENNY SMITH

Westlake Bowl

AS THE SEVENTH Annual Daly City PAL Tournament move into high gear, San Francisco Bay Area bowlers continued to invade Westlake and compete for over $5,000 in merchandise prizes. Current leaders in the league are **Marge O'Sullivan** with 704 and **Henning Chin** with 672. In the open play division **Bonnie Birkett** and **Julie Kenyon** led the ladies with 648 each while **Richard Sweet** topped the men with 690. Bowlers may compete anytime lanes are available.

On the opening night of the winter season **Dave Figari** led the Lake Merced Handicap with a big 230 game and 593 series. Another opening night leader was **Charlie Lucas** in the Southwest Handicap with 199 and 552.

League bowlers have an opportunity to win a free trip for two to Mexico City merely by bringing a non-league bowler to Westlake and completing a coupon available at the desk. In addition a lucky non-league bowler also will have an opportunity to win a similar prize. The contest is sponsored by the National Bowling Council and runs until October 2. Additional information is available at the concourse desk.

Rich Hartje and **Jesse Shay** were the week's leaders in the Westlake Knolls League' Rish shooting a 219 game and 576 series and Jesse posting a 557 series on a high game of 221.

A new travel league is being planned Sundays at 9 p.m. with teams being sponsored by the various bowling centers of the Bay Area. A Westlake team is in need of a few bowlers to represent us in this 925 Scratch League. Interested bowlers should contact Rick Dreier.

★ ★ ★

WESTMOOR HANDICAP bowler of the week was **Jack Harrington** who rolled a 200 game and 534 series. Junior bowlers are looking forward to a complete new program with the signing of **Marge Brown** as full-time junior director.

Westlake will host the Northern California Woman's Bowling Association Travel League next Sunday at 1 p.m. when 10 teams will compete.

Sea Bowl

SUMMER LEAGUES are quickly drawing to a close with the new winter leagues now forming. Girls are still needed for several morning leagues. Please contact Sea Bowl if you are interested in joining. There are still spots available on the evening leagues also. So ladies, get your husbands and come down and bowl in the mixed leagues.

The results of the Keglerettes are: First place, All American Bowling Supply; high handicap game, **Dora McMillian**; high handicap series, **Dorothy Parker**; most improved bowler, **Dora McMillan**. She increased her average by six pins.

The Ebb Tide League had some very nice bowling. **Betty Moreno** had the high game with a 211. **Cora Wagner** put together three nice games and the results were high series for the evening, 189-186-177 for 552. **Jan Bohnstedt** rolled 165-196-166 for a nice 527 series.

There were several 200 games bowled on the Sea Breeze League. **Lindy Baxter**, leading the women, had a nice 209 game for a 508 sries. Next in line was **Phylliss Fernandez** with a 201—503. **Bob Nelson** rolled a 212 for the high game of the evening and **Tootie Fernandez** had the high series, 557. **Jim Welland** wasn't too far behind Tootie. He had 210—555.

The Kings and Queens rolled their last three games with these results: First place, Vallemar Super; second, Bolar Acoustics; high game for the men, **Tom Rugg**, 255; high series, **Cora Wagner**, 591. The results of the Sunday Cocktail League, first place, Fanucchi's Wilshire; second place, Team 5. High series, **Penny Smith**; high game, **Lou Engelman**. High game for the men, **Nick Nicholson**; high series, **Bill Funk**. Handicap trophies were: High game, **Warren Smith**; high series, **John Hodge**. For the women: High series, **Rosie Kehrberg**, and high game, **June Hurtado**.

★ ★ ★

THE 775 HANDICAP League: **Tootie Fernandez**, who bowled a beautiful 595 series, was edged out by **Carl Brown**, who rolled 213-192-192 for a 597. The Trios Handicap Tournament started September 11. You may bowl any combination of bowlers you want. Women will be handicapped 75 per cent from 200; men at two-thirds. Entry fee is $6 per person. There is an optional feature in this tournament. Please inquire at the desk. Don't forget our Blue Chip Stamp Scotch Doubles on Sunday night. Starting time, 9 p.m.; entry fee is $3 per person with cash prizes awarded for the high series.

NPL PREVIEW

Colts 'Rich' in Backs

'Jolly Green Giant' Paces Club Defense

By JOHN HORGAN

WHEN AN opposing team enters the field and takes one look at El Camino High School's 6-5, 290-pound tackle, Ed "The Jolly Green Giant" Green, the obvious question is bound to be raised: "What's new besides 'Ho, ho, ho'?"

Green and his rugged Colt mates can answer quite simply by taking the contest to that team physically — and this they will do as all Colt teams have done in the past.

Head Coach Bob Sexton runs a tight, spirited ship at El Camino and 1965 has the earmarks of a winning year written all over it.

THE COLTS have a number of good things going for them this time.

Let Sexton explain the situation: "We are richer in backs than at any time since I have been here; the morale is good; we have a fine first unit, and our quarterback, Mick Ackley, is a good one."

However, Bob is not allowing any overt optimism to creep into the discussion (what coach does?).

"We might be strong on that first string, but the second team is quite thin. After the first unit, we have very little." (He might get some debate about that.)

ALTHOUGH the Colt mentor is worried about his line depth, checking out his roster shows some fair-sized bodies on the premises.

Besides Green (who fills up two places in the line and is considered the fastest lineman on the squad), Sexton has Mike Tarkon (190), Keith Falsarella (191), Bill Rontani (200), Don Rossa (215), George Ruel (240), and prize sophomore Terry O'Bannion (200) at tackle. Not many clubs have that kind of size.

In Vic Ornelas (165) and Tony Trujillo (160), the Colts have a speedy pair of guards who ought to be the match of any in the league. Six boys are currently backing them up.

Pete Watson has the center spot, but he is getting a good fight from Ed Crans and Jim Parks. Watson tips the scales at a neat 200.

Russ Jordan and Rich Swain, two of a total of 12 lettermen back in 1965, lead all end candidates. Swain is 6-5 and 185 pounds and "can really soar for those passes," according to his coach.

STILL, EVEN with this talent in the line, Sexton's pride and joy lies in the backfield — a backfield that hopefully will tally more points than the anemic 90 it tallied last year.

Ackley, who played some games at halfback last year, is first string signal-caller and is highly thought of by most observers.

With him in the backfield are fullback John Castellanos (200), and two scooters, Bobby Reese and Russ Outlaw. The latter pair weighs under 160 pounds, but can fly.

Sexton is especially pleased with his defensive secondary. "We invite teams to throw on us," claimed the coach, whose club went 3-5-1 last year and was generally disappointing. "I only wish that the defensive line was as tough as the defensive backfield," concluded Sexton.

WITH THE BLOW to the title chances of South San Francisco High School (with the limitation or total exclusion of Greg Jones due to illness), Sexton feels that the whole North Peninsula League's complexion may have changed.

"We would like to beat our neighboring rivals but I'd give one of my toes (that's what the man said) to have that boy Jones back again. I'd hate to play and beat them, and then say we did it without Jones in there against us."

Who knows? Maybe by November 12 Jones will be back. Then the Colts will still dare the Warriors to ask, "What's new besides 'Ho, ho, ho'?"

And the Jolly Green Giant and friends might well show them.

EL CAMINO High School hefties Vic Ornelas (66) and Ed Green (70) ready themselves for the upcoming North Peninsula League football wars. Green, 6-5, 290, is already being touted as one of the finest prospects in the North Peninsula League. Both Colts will be in the starting lineup when El Camino faces Aragon High School at Burlingame Friday afternoon. (Post-Times photo)

Roster, Record and Schedule

ROSTER

Ends—Russ Jordan, Dave Landers, Bill Godkin, Chuck Emmanuel, Frank Messina, Dan Tyler, Art Dring, Dan Jones, Bill Cameron and Rich Swain.

Tackles—Mike Tarkon, Ed Green, Kieth Falsarella, Bill Rontani, Don Rossa, George Ruel, Terry O'Bannion and Gery Schoen.

Guards—Vic Ornelas, Tony Trujillo, Mont Spencer, Jim Graham, Steve Nichols, Mark Kaufman, Jim Brown and Cliff Billings.

Centers—Peter Watson, Ed Crans and Jim Parks.

Backs—Mick Ackley, Paul Jones, Frank Lucia, Bob Reese, Russ Outlaw, Jordan, John Gallagher, Al Detrick, Bruce Sepe, Dave Williams, Mike Bradley, Skip Hames, John Castellanos, Steve Nichols, Al Detrick and Mike Nilmeyer.

1964 RECORD

	Opponents	El Camino
Serra	13	7
Capuchino	13	13
Hillsdale	27	13
Willits	20	13
Westmoor	20	0
Oceana	0	13
South S. F.	21	0
Terra Nova	0	19
Jefferson	7	12
Totals	121	90

(3-5-1 season, 3-2 league, third place)

1965 SCHEDULE

September 17—Aragon at Burlingame, 3 p.m.
September 24—Capuchino at South S. F. 8 p.m.
October 1—San Mateo at Burlingame, 8 p.m.
October 8—Serra at South S. F. 8 p.m.
October 22—at Jefferson-x, 3 p.m.
October 29—at Westmoor-x, 3 p.m.
November 12—at South San Francisco-x 8 p.m.
November 19—Terra Nova at South S. F.-x 3 p.m.
X—League games.

STAR BACK SICK

Jones Lost To Warriors Indefinitely

Greg Jones, South San Francisco High School's All-American football candidate will be out of action for an indefinite period this fall following the discovery today that he has contracted mononucleosis.

Jones, a 6-1, 185-pound senior halfback, was expected to lead his South San Francisco team again this year after establishing himself as the main cog in a Warrior attack which has recorded a combined two-year record of 15-2-1 since he joined them.

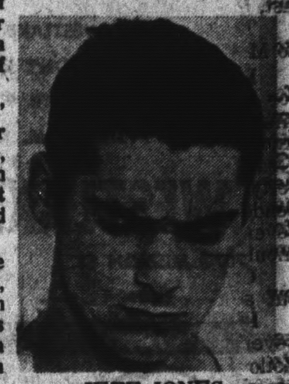

JEFF JONES

First medical report on Jones' chances to play at all this year was not immediately available, but the feeling in the South San Francisco camp was that chances were slim that he would play.

An all North-Peninsula League choice in both 1963 and 1964, when he led the league in both scoring and rushing, Jones gained all-Northern California mention last year. He ranked in the top 10 in scoring and rushing in the Northern half of the state.

Named to The Post-Times all-county team in 1964, Jones led his team to an undefeated season in 1964. Last year's team was named the number one prep eleven in San Mateo County after it scored 267 points and allowed only 43 in nine games. The club shut out all five of its NPL foes.

Speaking for the NPL as a whole League Commissioner Owen Kashevaroff summed up the feeling of the six-team circuit about the loss of the three-sport star:

"This loss comes as a real blow; Jones is one of the finest representative this league and the area have ever had. He would have been a sure pick for the annual North vs. South all-star game in Los Angeles this year."

Bowl Names Director of Youth Events

Marge Brown, well known in Bay Area junior and adult bowling circles, has been named the full-time junior director at Westlake Bowl.

In making the announcement, owner Johnny Swanson said that after a seven-year cycle, the junior program at Westlake will start from scratch with a completely new program.

The new director has been a resident of the Daly City area for 12 years and has served in many capacities in various bowling organizations.

She is serving as secretary of the San Francisco - Peninsula Junior Bowling Association as well as chairman of the Bowlers Victory Legion, which last year raised more than $1,300 for hospitalized veterans.

Preliminary plans call for junior instruction clinics for school groups, Boy and Girl Scout troops as well as a complete variety of league games.

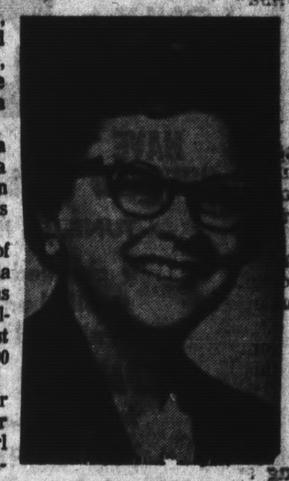

FREE ELECTRICAL CHECK UP . . .

LIVE BETTER — ELECTRICALLY!
FREE ESTIMATES
220 VOLT WIRING

Reddy Recommended Dealer

Call us to replace skimpy out-of-date wiring and get top housepower for your appliances and lighting.

"PROGRESSING WITH HOME AND INDUSTRY"

KENNEDY ELECTRIC

JU 3-8090 — 184 BEACON ST., S.S.F. — PO 1-2171

Karl's Gym Dandies

The WEST'S largest stock of top performance basketball and tennis shoes—at Karl's always-lowest prices

Exclusively at Karl's!

3.99

Jerry West ALL-PRO 44 Basketball Shoe. Oxford or high top. White or black canvas. Suction sole. Sizes 11-2 2½-6, 6½-12.

Professional styling and quality at an economy price. Black or white. High or low. Sizes 11-2, 2½-6, 6½-12.

2.99

The latest from Mr. Sneekers . . . woman's classic tennis oxford in white canvas. Sizes 4-10.

2.99

Navy blue surfer. Also in loden green. Sizes 6½-12. Boys' sizes 2½-6.

4.99

Men's and boys' track shoe. White on black, or black on white. Sizes 11-2, 2½-6, 6½-12.

4.99

WHILE THEY LAST!
Boys' & Girls' CREW SOX (Pkg. 4)
Young Men's CREW SOX (Pkg. 3) 88¢

free pencils!
free rulers!

Karl's SHOES

There are over 300 Karl's family shoe stores in the West

56 WESTLAKE MALL, DALY CITY

Win $50 in Post Football Contest

DODGEVILLE U.S.A.

November Prices Now

'65 DODGES '65 DARTS

Why Go Elsewhere?

SEE WESTLAKE DODGE FIRST
AND YOU WON'T GO ANYWHERE ELSE
OPEN 8:30 A.M. 'TIL 9 P.M. MON. THRU FRI.
9 'TIL 6 P.M. SAT. AND SUN.

WESTLAKE DODGE

7073 MISSION ST. PL 5-6050

PIZZA TASTES BETTER AT WESTLAKE PIZZA
175 Southgate, Daly City

FREE DELIVERY PHONE **PL 6-0660**

INSTRUMENT TUNE-UP

ONLY $5.00 plus parts

HAVE YOUR INSTRUMENT CHECKED UP BEFORE SCHOOL

TUNE-UP INCLUDES

- checked and adjusted
- oiled and conditioned
- aligned and repaired

REPAIRMAN IS ON DUTY
★ Daily 9 a.m.- 5 p.m.
★ Saturday 9 a.m.-12

Westlake Music Center
323 S. MAYFAIR 756-2434
Westlake Shopping Center

The Harmon Football Forecast

Friday, September 17

Emporia College	15	McPherson	7
Ottawa	40	Friends	8
Santa Clara	27	Davis (U of Cal.)	6
SE Oklahoma	20	Ouachita	8
Southern Cal	21	Minnesota	14
Texas	23	Tulane	7
Youngstown	21	Central Michigan	13

Saturday, Sept. 18 — Major Colleges

Alabama	17	Georgia	6
Arizona State	21	Brigham Young	7
Arkansas	27	Oklahoma State	6
Auburn	13	Baylor	7
Boston College	21	Buffalo	12
Bowling Green	19	Los Angeles State	14
Cincinnati	31	Dayton	6
Clemson	21	No. Carolina State	28
Colgate	33	Lafayette	0
Colorado State U.	29	Hawaii	6
Duke	21	Virginia	14
Florida	21	Northwestern	7
Furman	19	Frederick	8
Geo. Washington	16	Temple	7
Georgia Tech.	28	Vanderbilt	7
Illinois	21	Oregon State	13
Indiana	23	Kansas State	7
Iowa	27	Washington State	14
Iowa State	21	Drake	6
L. S. U.	21	Texas A & M	8
Marshall	19	Morehead	7
Miami, Fla.	23	S. M. U.	7
Michigan	34	North Carolina	14
Michigan State	26	U. C. L. A.	13
Mississippi	17	Memphis State	7
Miss. State	17	Houston	6
Missouri	14	Kentucky	7
Montana	19	South Dakota	13
Nebraska	28	T. C. U.	13
New Mexico State	24	Arlington	6
Notre Dame	30	California	7
Ohio U.	28	West Texas	8
Oregon	17	Pittsburgh	14
Purdue	27	Miami, Ohio	6
Rice	24	Louisiana Tech	6
San Diego State	44	Pacific U.	8
South Carolina	15	The Citadel	6
Southern Miss.	23	SE Louisiana	7
Stanford	28	San Jose State	6
Syracuse	14	Navy	7
Tennessee	14	Army	10
Texas Tech	20	Kansas	14
Texas Western	20	North Texas	10
Utah	17	Arizona	6
Villanova	27	Toledo	6
V.P.I.	15	Wake Forest	14
Washington	20	Idaho	8
West Virginia	19	Richmond	6
Western Michigan	15	Louisville	12
William & Mary	12	V. M. I.	7
Wisconsin	21	Colorado	10
Wyoming	14	Air Force	13
Xavier	19	Kent State	14

EAST (small colleges)

Baldwin-Wallace	24	Edinboro State	0
Bowdoin	24	Worcester Tech	7
Cortland	25	Alfred	7
Denison	15	Rochester	6
E. Stroudsburg	25	Southern Conn.	0
Frostburg	27	Gallaudet	7
Gettysburg	19	Hofstra	13
Ithaca	20	Clarion	14
Lycoming	21	Delaware Valley	6
Massachusetts	25	Maine	8
Northeastern	18	C. W. Post	14
Norwich	20	Colby	0
Ohio Wesleyan	28	Grove City	14
St. Lawrence	13	Bates	12
Slippery Rock	31	Glassboro	13
Springfield	26	Coast Guard	13
Trenton	28	Central Conn.	7
Vermont	28	American Int'l	12
Waynesburg	18	Geneva	6

MIDWEST (small colleges)

Adrian	13	Manchester	12
Albion	30	Wheaton	7
Ashland	19	Wooster	14
Augsburg	28	Superior	12
Augustana, Ill.	20	Concordia, Ill.	7
Baker	25	Bethel, Kansas	7
Bethany, Kansas	30	Sterling	13
Bradley	20	Evansville	15
Butler	28	Taylor	8
Carthage	27	Lake Forest	8
Central Oklahoma	29	Ozarks	0
Defiance	24	Kenyon	7

MIDWEST (continued)

DePauw	47	Alma	6
Earlham	25	Franklin	6
E. Cent. Oklahoma	21	Lamar Tech	20
Eau Claire	20	Oshkosh	15
Elmhurst	15	North Park	8
Findlay	28	Muskingum	14
Georgetown	28	Hanover	12
Heidelberg	21	Bluffton	6
Hillsdale	19	Marietta	8
Idaho State	28	Omaha	14
Illinois College	31	Eureka	8
Illinois State	30	Millikin	7
Indiana State, Ind.	27	Eastern Illinois	13
Indiana State, Pa.	21	Ball State	13
Iowa State College	17	Southern Illinois	7
Iowa Wesleyan	27	Central Methodist	12
Kearney	28	Washburn	18
Lincoln	67	Peru	0
Michigan Tech	18	Ferris	13
Milwaukee (U of W)	15	Carroll	8
Missouri Valley	14	Huron	6
Morningside	28	Macalester	0
North Dak. State	27	Duluth (U of Minn.)	14
North Dakota U.	30	Augustana S.D.	0
NE Louisiana	18	SE Missouri	15
NE Missouri	21	Western Illinois	20
NE Oklahoma	23	Arkansas Tech	13
Northern Illinois	21	Whitewater	0
Northern Michigan	32	Stevens Point	7
Ohio Northern	14	Hope	7
Olivet	21	Anderson	7
Otterbein	35	Indiana Central	0
Parsons	21	So. Dakota State	13
Pittsburg	19	Central Missouri	7
River Falls	14	Hamline	12
Simpson	20	Concordia, Neb.	6
Southern Colorado	20	Panhandle A & M	18
SW Missouri	31	Emporia State	0
SW Oklahoma	15	Fort Hays	12
Southwestern, Kan.	24	Kansas Wesleyan	6
Tarkio	14	Gans	13
Valparaiso	20	Wabash	19
Washington, Mo.	27	Missouri Miners	12
Wayne, Neb.	21	NW Missouri	18
Western Kentucky	28	Akron	14
William Jewell	45	Culver-Stockton	0

SOUTH (small colleges)

Abilene Christian	20	East Texas	14
Appalachian	28	Newberry	12
Arkansas State	21	Tennessee Tech	7
Austin	21	Millsaps	0
Austin Peay	28	Eastern Kentucky	8
Bluefield	14	Concord	0
California St., Pa.	14	West Va. Wesleyan	12
Carson-Newman	14	Western Carolina	19
Catawba	36	Mars Hill	7
Centre	19	Wilmington	7
Chattanooga	26	Jacksonville	7
Davidson	21	Presbyterian	28
Delta State	19	Arkansas A&M	6
Elon	19	Emory & Henry	8
Fairmont	21	Shepherd	6
Guilford	19	Hampden-Sydney	13
Howard	21	Troy	13
Maryville	13	Southwestern, Tenn.	0
McNeese	21	Tampa	19
Middle Tennessee	30	Florence	6
Miss. College	19	Henderson	7
Murray	15	East Tennessee	13
Southern St., Ark.	19	Livingston	13
SW Louisiana	26	Louisiana College	6
SW Texas	22	Texas Lutheran	7
Sul Ross	20	East. New Mexico	17
Susquehanna	38	Randolph-Macon	0
Tarleton	20	Howard Payne	17
Trinity, Texas	17	McMurray	7
U. T. Mt. P.	20	Conway State	16
West Liberty	13	Glenville	7
West Va. Tech	18	West Va State	14
Westminster, Pa.	33	Salem	6
Wofford	20	Lenoir-Rhyne	14

FAR WEST (small colleges)

Adams State	41	west. New Mexico	6
Arizona State (Fl.)	21	Weber	0
Chadron	13	Colorado College	12
Colorado State	13	Ft. Lewis A & M	8
Colorado Western	21	N. Mex. Highlands	12
Hastings	28	Colorado Mines	12
Humboldt	19	Central Wash'ton	14
Linfield	14	Pacific Lutheran	13
Long Beach	35	Nevada	0
Sacramento	31	Portland	6
San Francisco St.	21	Cal Poly (S.L.O.)	6
Santa Barbara	18	San Fernando	14
Southern Utah	12	Redlands	8
Whittier	25	Cal Poly (Pomona)	8
Whitworth	15	Southern Oregon	8

NATIONAL FOOTBALL LEAGUE

Sunday, Sept. 19

Baltimore	26
Minnesota	21
Cleveland	27
Washington	17
Dallas	21
New York	13
Detroit	28
Los Angeles	20
Green Bay	27
Pittsburgh	14
St. Louis	24
Philadelphia	19
San Francisco	23
Chicago	21

AMERICAN FOOTBALL LEAGUE

Saturday, Sept. 18

Kansas City	28
New York	17

Sunday, Sept. 19

Boston	23
Houston	17
Buffalo	29
Denver	10
San Diego	24
Oakland	20

PIGSKIN SPECIALS

'60 CHRYSLER	4-dr. hardtop	Full power, automatic, air cond., R & H	$799
'63 FALCON	4 dr. sedan Deluxe	6 cylinder, R & H, automatic trans.	$899
'63 CHEVROLET	6 cylinder door sedan	Stick, heater, etc.	$999
'61 CHRYSLER	2 dr. hardtop	R. & H., P.S., automatic transmission	$1099

VAN NESS CHRYSLER-PLYMOUTH
6899 MISSION ST. DALY CITY
OPEN EVENINGS & SUNDAYS
WY 2-5355

for professional reputable courteous
SERVICE
your local realtor
GENE **HARRINGTON** REALTOR
list your home with
in the Westlake Shopping Center
251 Southgate PL 6-6200

VACATION PLANNING TIME

A week in MEXICO ....from $44.50*
A week in HAWAII ....from $56.00*
*plus air fare
WESTLAKE PANORAMA TRAVEL
39 Park Plaza, Westlake
PL 6-8740

YOUR Independent Insurance AGENT

Westlake Insurance Agency, Inc.
Walter F. Brodie, Manager
36 Park Plaza Drive
Westlake Shopping Center
PL 5-7113

CHRYSLER PLYMOUTH VALIANT
JAMES E. DONAHUE
IN DALY CITY — OPEN 7 DAYS A WEEK
6267 MISSION ST. 755-1904
NO REASONABLE OFFER REFUSED ON 65's

MAGIC WAND BEAUTY SALON

MAKE YOUR APPOINTMENT NOW FOR YOUR FALL COIFFURE... WE ALSO SPECIALIZE IN WIG CLEANING AND STYLING, from $5 up

PERMANENT 12.50
HOURS: Mon., Tues., Wed. — 9 to 6
Thurs., Fri. — 9 to 9
Saturday, 8 to 6
6315 Mission Daly City 755-3866
UPSTAIRS FROM THE HILLTOP BEAUTY SCHOOL
Margo Ansaldo, Proprietor Ardyth Higley, Manager

The latest in
BARBERING
Comes to Daly City
THE DEN
Civic Center Plaza — 151 87th Ave.
Specializing in
Hair Styling • Razor Cutting
Blow Waving • Regular Haircutting
Haircutting for Children

OUR PRICES
REGULAR HAIRCUTS 2.50
CHILDREN (Tues.-Fri.) 2.25
CHILDREN (Sat.) 2.50
Styling Haircuts slightly higher

Featuring
A staff of men hair stylists
Semi-private booths
Individuals phones
Appointment services
Luxury reception room
Free Parking
UNDER MANAGEMENT OF
PHIL RODELLA, Hairstylist
for appointments
CALL PL 6-6140
Open Tues. thru Sat. 9-6

DIG THIS . . .

REDWOOD SOIL IMPROVER
SILVER SPADE

For Better Soil Throughout Your Garden

EASIER-TO-WET...
Scientifically Treated to absorb water

FORTIFIED
With organic nitrogen

MAKES SOILS LIGHTER,
Easier to work

HELPS COUNTERACT
Soil Alkalinity

Free Demonstration
Saturday, Sept. 18

Silver Spade Representative at Nursery to demonstrate what Silver Spade can do for your garden.

PLANT BULBS NOW FOR SPRING
Tulips — Hyacinths — Daffodils and many others.

Floral Arts Nursery
1595 JUNIPERO SERRA PL 5-1040

ENTER NOW!

WIN $50 PICK 15 WINNERS
PLUS $50 BONUS
for being a home-delivered subscriber to the
SAN MATEO TIMES
or
TWO TICKETS TO THE BIG GAME
CALIFORNIA-STANFORD NOV. 20
For The Week's Best Entry

Send in your entry in the

FOOTBALL CONTEST

Sponsored by the Post-Times

Entries available every Tuesday and Wednesday in The Times; every Wednesday in The Post

RULES AND REGULATIONS

1. Select the winner of each game by placing an "X" in the box on the margin side of the team you think will win. If you predict the game will end in a tie, place an "X" only in the column headed "Ties" between the two teams. If the game ends in a tie, credit will only be given to contestants who predict the tie.
2. Write the total net yards (rushing and passing) that you think the S. F. 49'ers will make in Sunday's game in the box provided. (This estimate will only be used in case of ties between two contestants.)
3. Clip and mail the entry blank to:
FOOTBALL CONTEST
The Post
30 Park Plaza Dr.,
Daly City, Calif.
4. Entries must be postmarked prior to midnight Thursday of this week or delivered to The Times prior to midnight Thursday of this week. The Times is not responsible for entries lost, delayed or destroyed or which fail to reach The Times by 9:00 A.M. on Saturday.
5. To receive the cash prize the winner must pick all 15 games correctly. If the entry does not pick all games right, then the winner will receive 2 tickets to the Big Game, California vs. Stanford, on November 20. The previous week's contest cash prize will be added to the next week's contest if it is not distributed to a winner. This cash prize will be given to the winner of the final week's contest if it has not been distributed before. The final week's winner will not need to guess all 15 games to win the cash prize. In case ties cannot be broken between contestants by means of the tie-breaker, the prize will be divided equally. (This includes ties between contestants who pick 15 winners.)
6. A bonus of $50 will be given to each cash prize winner (not Big Game ticket winners) who is a home-delivered subscriber to The San Mateo Times or indicates immediate delivery of The Times is wanted. To qualify for this bonus, either of the boxes at the bottom of the entry blank must be checked. In the event two or more subscribers divide the contest cash prize, the bonus prize will be divided in the same manner.
7. Number of entries from one household is limited to fifteen (15) on official entry blanks but only one (1) exact sized facsimile of the official entry blank may be submitted. Submission of more than one facsimile in any one week will render all facsimilies submitted by that contestant void.
8. Entries may be attached to a postcard, mailed in an envelope or delivered by hand to the San Mateo or the Daly City offices of The Times.
9. Anyone may enter the contest except employes of The Times or immediate members of their family.
10. The decision of the judges is final and all contestants agree to abide by the judges' decisions. All entries become the property of The Times, no answers may be returned. The Times reserves the right to correct any typographical errors in the entry blank which affect the outcome of the contest. Answers to the contest or winners' names will NOT be given out over the phone. Winners will be notified by The Times.

OFFICIAL ENTRY BLANK

Weekend of September 17, 18

MAIL TO
FOOTBALL CONTEST
THE POST
30 Park Plaza Drive
Daly City, Calif.

POSTMARK BEFORE
Thursday, Midnight
September 16

MY SELECTIONS ARE (PICK ALL 15 GAMES)

		TIES	
☐	U.S.C.	☐	Minnesota ☐
☐	Arizona	☐	Utah ☐
☐	California	☐	Notre Dame ☐
☐	Georgia	☐	Alabama ☐
☐	Illinois	☐	Oregon State ☐
☐	Iowa	☐	Washington State ☐
☐	Michigan State	☐	U.C.L.A. ☐
☐	Missouri	☐	Kentucky ☐
☐	Navy	☐	Syracuse ☐
☐	Pittsburgh	☐	Oregon ☐
☐	Stanford	☐	San Jose State ☐
☐	Washington	☐	Idaho ☐
☐	S.F. 49ers	☐	Chicago ☐
☐	Detroit	☐	L.A. Rams ☐
☐	Oakland Raiders	☐	San Diego ☐

TOTAL NET YARDS RUSHING AND PASSING YOU ESTIMATE THE S.F. 49ers WILL MAKE

NAME.....PHONE.....
(Please Print)
ADDRESS.....CITY.....

To qualify for $50 bonus, check either box below:
☐ I am a home-delivered subscriber to The San Mateo Times
☐ Please start home delivery immediately at the rate of $2.00 per month to me at the above address.

FAMILY LIFE
OF NORTH COUNTY
DALY CITY — PACIFICA — COLMA — SOUTH SAN FRANCISCO

Sugar... 'n' Spice

By NELL NORTON

EVEN ON THE busiest of days, most of us find time to sit down and have a cup of tea or coffee in the afternoon. This tea time is a sort of builder-upper to give us that extra bit of energy to handle the late afternoon rush. This very happy habit is enhanced by having a friend or friends drop in to share, over the tea cups, the news, gossip and doings of the day.

I spent just such a happy time on the Russian River the other day. My hostess was Mrs. Lucy Henderson who has a cozy cabin in Odd Fellows Recreation Club Park. Lucy's contribution in news was the story of the trip she and her husband, Fred, made to Canada.

Her contribution as a hostess consisted of delicious tea (Lucy's English and really knows how to make tea) and some most delicious and unusual tea cakes. Need I tell you that when I departed I had many of those tea cakes inside me and the recipe tucked in my pocket.

"Mother's Welsh Cakes" is the name of the recipe and the method of mixing the ingredients is simple — exactly as we make biscuits. In fact, that is a very good comparison for they are more like buscuits than a cake — although much sweeter and very thin and crisp.

They have a most unusual appearance — something like silver dollar pancakes. My family prefers them spread with butter but they are all slim and can afford to indulge in such luxury. I think they are delicious plain.

MOTHER'S WELSH CAKES

2 cups flour
1 cup shortening
1 cup sugar
1 teaspoon salt
2 teaspoons baking powder—
1 teaspoon nutmeg
½ cup currants
2 eggs
2 tablespoons milk

Sift flour, sugar, salt, baking powder and nutmeg together. Work in shortening with pastry blender until fine. Then add currants. Lastly, add the eggs and milk and kneed lightly. Roll onto floured board to a little less than a quarter-inch thickness. Cut with small cookie cutter, about two-inches across, and bake in skillet over moderate heat.

The method of baking is unusual and requires a little explanation. First, lightly grease your frying pan. Then arrange the cakes in the bottom of the pan. Be sure the heat is moderate. Watch the cakes carefully and turn as soon as they brown.

When both sides are brown, you stand the baked cakes on edge around the sides of the skillet and place the next batch of cakes in the pan. (The second batch will help hold them up against the side of the pan.) You place the cakes on edge so that the heat will travel through them and complete their cooking while you are browning the next batch. Remove the "edgers" and cool on cake rack while you bake the rest of the cakes in the same manner.

When I made my cakes, some were brown and some were a darker brown, but even the dark-darks were good. So don't panic if you overcook some. You will get the technique after a bit.

These cakes will keep well in a tightly-covered jar and they are delicious for afternoon snacks or for breakfast. They are sweet, sweet but not too sweet; rich but not too rich, just right.

☆ ☆ ☆

SINCE I MENTIONED biscuits earlier in this column, I want to pass on to you good cooks a very good recipe for biscuits that recently came my way. The mixing and making is simple and it's most convenient to have the makings for hot biscuits right in your refrigerator without having to stop and make them from scratch.

ANGEL BISCUITS

5 cups all-purpose flour
¾ cup vegetable shortening
1 teaspoon baking soda
1 teaspoon salt
3 teaspoons baking powder
3 teaspoons sugar
1 yeast cake dissolved in a half cup lukewarm water
2 cups buttermilk

Sift dry ingredients together, cut in the shortening until mixed thoroughly. Add buttermilk and dissolved yeast. Work together with a large spoon until all the flour is moistened. Cover bowl and put in refrigerator until ready to use as needed.

When ready to use, take out as much as needed, roll on a floured board to half-inch thickness and cut. Bake at 400 degrees on a cookie sheet or in a sallow pan for about 12 minutes, until brown. The recipe makes about six dozen light, flaky biscuits. This dough will keep for several weeks in the refrigerator.

☆ ☆ ☆

When you first mix this recipe, the dough will not be as stiff as you expect biscuits to be. But just put in the refrigerator for about two hours and it will be ready to bake.

It's Open House Time

Participating in an open house program sponsored by the San Mateo County Branch of the YWCA are from left Simone Waters and her son Ricky, Virginia Church, director of the YWCA branch, Celia Ceffalo, Mrs. George Weiss and Judy Czeckowtiz. The program was held in the Westlake Park Clubhouse Saturday afternoon to open the Y's fall of activities. (Post-Times Photo)

Workshops for N. County P-TA Officers Slated

Workshops for P-TA programs to be conducted by P-TA groups in the North County will be conducted by the 17th District of the Parent and Teacher Association September 24 in the Villa Hotel at 4000 South El Camino Real in San Mateo.

Officers of the district will conduct the workshops from 9:30 a.m. to 1 p.m. for officers of individual P-TA units.

A men's workshop will be held from 7:30 to 9:30 p.m. September 23 in the Villa Hotel. It will be held for male members of the 17th District executive board.

New Theater Arts Group Formed By Coast Thespians

Formation of "The Spindrift Playhouse," Pacifica's newest organization for the advancement of the theater arts, was announced last week.

The group elected Clinton Jennings president. Other officers chosen were: Ethel Marks, vice president; Janet Watson, secretary, and Nathaniel Marks, producer-director.

Vera Perrier, John Martin, and Ethel Marks were appointcommittee includes Marks, John Martin and Sidney Clark.

Sorority Slates Luncheon, Show

Plans for an October 16 luncheon and fashion show for the benefit of the Institute of Logapedics were to have been discussed last night at a business meeting of the San Francisco Alumnae Chapter of Alpha Iota International Honorary Business Sorority.

The group will hold the program at the Hyatt House in Burlingame. "Autumn Serenade" will be the theme. Additional information can be obtained from the sorority president, Mrs. Clifford Taylor, 150 Sunshine Drive, Pacifica, FL 5-1788.

Donna Goldfein, a representative for Beauty Counselor products, was scheduled to be present at last night's session.

CITY Will Hear Talk on Meeting

Community Interaction Thru You (CITY) will meet at 7:30 tomorrow night at the Lincoln Park Clubhouse at Brunswick and Acton Streets in Daly City.

Highlights of the Sixth Annual Negro Leadership Conference at the University of California at Los Angeles, including a discussion of commentary on the Watts riots, will be discussed by the Rev. Howard Bryant, CITY chairman, and Mrs. Catherine Smallwood, publicity chairman.

Wedding Bells

MR. AND MRS. JOHN SREM

Adela Bustos and John Srem Married in S.S.F.

San Francisco will be the first home for Mr. and Mrs. John Srem who were married at St. Veronica's Church in South San Francisco.

The bride is the former Adela Bustos, daughter of Mr. and Mrs. Elisea Bustos of 526 Railroad Avenue, South San Francisco. She attended schools in that city. John is the son of Jozsef Srem of Yugoslavia and was educated in that country.

KATHY BOWLER of 122 Camaritas Avenue, South San Francisco, has announced her candidacy for the role of Queen Isabella in the annual Columbus Day Festival in her hometown. She is the sixth candidate for the honor. The festival will be held October 9 and 10.

Adela wore a bouffant organza gown trimmed with pearls and added a crown of orange blossoms.

Josephine Martinez, the maid of honor, wore a cerise crepe gown with long sleeves of chiffon. Light pink chiffon dresses were selected by the two flower girls, Rosanna Hernandez and Alicia Pelayo.

Ferenc Magyar was the best man.

The couple departed from a reception at the Rod and Gun Club in South San Francisco for a wedding tour to Los Angeles.

Autumn Program Begun By YWCA

The San Mateo County YWCA has announced that its fall programs have begun.

The YWCA is accepting applications for enrollment in programs for pre-school children.

Other club activities now in full swing include: bridge — Mondays; "clam" club — Wednesdays; teen journalism — Tuesdays; and YW-Wives — Thursdays.

Further information on these and other programs can be obtained by phoning PL 6-7370.

New Auxiliary Of Cancer Unit Plans Meeting

The newly-formed Daly City Auxiliary of the American Cancer Society will meet at 10:30 a.m. Thursday, September 23, at the home of Mrs. John Leonard, 79 Santa Elena Avenue, Daly City.

Those interested in joining the Auxiliary or obtaining information about the Society may call Mrs. Mac Wahl, president pro tem, at PL 5-5495 or Mrs. John Leonard at PL 6-4189.

At the auxiliary's last meeting, Mrs. Leonardo Bacci, County Auxiliary chairman, made these appointments: Mrs. Leonard, service chairman, and Mrs. Louis Giusti, education chairman.

Mrs. Joseph Cooper of South San Francisco gave a talk on youth work in behalf of the Crusade Against Cancer. Mrs. Robert Boston gave a report on youth volunteers in the North County.

Health Unit Entertains Volunteers

Volunteers who have worked in the North County Mental Health Center at 45 Southgate Avenue, Daly City, will be entertained at 5 p.m. Friday at the home of Mrs. James O. Price of 800 West Santa Inez Avenue, Hillsborough.

The party will feature "wine tasting," courtesy of Paul Masson Vineyards.

Members of the Mental Health Association boards of directors, the Mental Health Auxiliary, San Mateo County Board of Supervisors and heads of departments of the county Mental Health Services will attend to meet and thank volunteers who have given almost 1,000 hours of their time throughout the year.

Working in the North County Mental Health Center on various activities which include child care, motor pool, clerical duties, patient activity and garden planning are:

Mrs. Robert Abrams, Mrs. Charles Andersen, Mrs. Harold Bimrose, Mrs. Robert Church, William G. Huston Jr., Janet Lauchlan, Mrs. Fred J. Maliano, Mrs. William Mayer, and Mrs. Maurice Pellissier.

Mrs. Robert Morgan, Mrs. Thomas Pierce, Mrs. Clement Schultz, Mrs. Don L. Shepard, Mrs. Florence Smith, Mrs. Howard Stegman, Mrs. William Stevens, Mrs. John Vallerga, Mrs. Howard Williamson, and Mrs. Robert Petty.

Special thanks will be extended to the teen-age volunteers who have given their summer vacation time to help at the center.

The girls are: Linda Hodgekiss, Christina Maroosis, Candy Chives, Sue Lofteness, and Frederica Siebert.

Friends Set Book Review Fall Series

A new fall series of book reviews, sponsored by the Friends of the Daly City Library, begins Thursday, September 23, at the Westlake Library at 275 Southgate Avenue, Daly City.

Book reviews are planned for the fourth Thursday of each month except during November and December when, because of holidays, they will be offered December 2. The programs will begin at 10 a.m. and end at 11:30 a.m.

City Librarian Samuel Chandler will review "California Trail," by George R. Stewart, and "The Golden Road," by Felix Reisenberg Jr., at the first meeting of the Friends.

Mrs. Merle Jossel will be in charge of refreshments. Mrs. William Bagnall and Mrs. U. R. Kendress will be in charge of book reviews.

Future speakers and topics will be announced later.

L.A. Philharmonic To Give Concerts In S.F. Bay Area

The Los Angeles Philharmonic Orchestra, under the baton of its 29-year-old conductor, Zubin Mehta, will perform four Bay Area concerts November 10-13.

The 105-piece orchestra will perform in Richmond, November 10; Berkeley, November 11; Sacramento, November 12, and will conclude its local performance with a November 13 concert in the War Memorial Opera House in San Francisco.

The concerts are part of the Southern California orchestra's 11-concert tour of the West, beginning November 8 in Seattle, Wash., and ending in Tucson, Ariz., November 18.

In 1947, the Los Angeles Philharmonic appeared in the Opera House as part of the San Francisco Symphony Association's regular season, while the San Francisco Symphony was on an eight-week transcontinental tour.

The Newlyweds

MR. AND MRS. ROBERT H. KARTES
(Staggs Studio)

Johanna Kok, Robert Kartes Exchange Vows

Johanna M. Kok, daughter of Mr. and Mrs. John C. Kok of 847 Beechwood Drive, Colma, and Robert H. Kartes, son of Mr. and Mrs. Herbert Kartes of San Rafael, were married in Our Lady of Mercy Church in Daly City.

The bride is a graduate of Westmoor High School. The groom is associated with the Commercial Tire Company of San Francisco.

For the wedding, the bride was attended by Mrs. David Carlson, the maid of honor, and bridesmaids Carol Neiberg and Bonnie Kartes.

The best man was John Ford. Ushers included David Kartes and Richard Kok.

A reception was held late in the Broadmoor Community Center. After a honeymoon in Southern California, the couple will live in San Rafael.

B'nai B'rith Unit To Hold Meeting

Skyline B'nai B'rith Women will meet at 8 p.m. September 21 at the Lake Merced Boathouse.

Isidor Pivnick, director of school improvement programs with the San Francisco Unified School District, will speak on culturally deprived children and how they may be helped.

Annual Fashion Show Scheduled

The Church of the Visitacion Mothers' Club will hold its annual fashion show Friday, November 12, at 8 p.m. in the parish hall at 775 Sunnydale Avenue, San Francisco. Theme of the evening will be "Parisienne Fantasie."

The chairman is Mrs. Jack Janigan. Her assistant is Mrs. Harry Coturri.

Reservations may be made by calling Mrs. Al Donohoe at JU 5-3457 or Mrs. Louis Rusca at JU 5-2020.

Tuesday Benefit Slated for D.C.

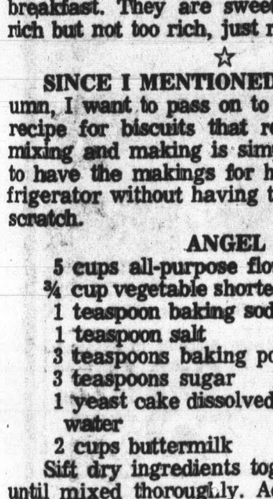

MRS. EDITH GATES
She'll Give Talk

Mrs. Ronald Miguel of 741 Higate Drive, Daly City, will host a "Champagne Membership Evening" at 7:30 Tuesday night for the benefit of the Orah Chapter of Pioneer Women at 377 Skyline Drive, Daly City.

Guest speaker at the meeting for prospective members will be Mrs. Edith Gates, president of the Long Beach Council of Pioneer Women. Mrs. Gates will show films showing the functions of the organization.

An informal discussion will be held later to answer questions concerning the organization and its work.

More information can be obtained at PL 5-9611.

Red Cross Plans First Aid Series

The American Red Cross will offer the first of six classes in first aid at 7:30 tonight in its San Mateo region headquarters at 1449 Bellevue Avenue in Burlingame.

The Red Cross said there will be no chrage for the course. Persons may register by calling 343-4561.

NOW OPEN
MARGARET'S CLEANERS
and ALTERATIONS
CLEANING—DYEING—LAUNDRY—DRESSMAKING
Alterations our specialty
PHONE 756-5990
6074 Mission St., Daly City

KAY'S
SCHOOL OF DANCE
484 "C" St. • Colma • 755-7328
TAP • BALLET
ACROBATIC • JAZZ
All ages. Beginners thru advanced.
REGISTER NOW FOR FALL CLASSES
phone 755-7328

Fresh as a sea breeze, our fashionably textured 14K gold pins, each with a jeweled eye. From top: Whale spouting diamonds and sapphires, $110; capricious porpoise, $32.00; seal balancing cultured pearl, $43.50; playful penguin, $47.75.
GRANAT BROS
JEWELERS
74 HILLSDALE MALL
Open 'til 9:30 every Monday, Thursday and Friday

SAFETY ▲ FILM

Louanne's Datebook

By LOUANNE HEATH

PREPARING to get a program for young girls under way is no simple task and so it was an enthusiastic and energetic group that assembled in the Viviani home yesterday to begin planning for the fall Girl Scout agendum.

Mrs. Ruth Viviani, formerly the publicity chairman for Sierra-Skyline Neighborhood Scouts, is performing the same chore for the new Westlake Neighborhood group, a consolidation of the Sierra-Skyline and Cabrillo Neighborhood units. According to her reports, the unit has been created to assure greater efficiency and fuller use of the leadership talents of the two areas.

According to Mrs. Viviani, yesterday's gathering was to organize the organizers. Specifically, the women were preparing for a big organizational meeting scheduled for Tuesday in Thomas Edison School. That session will be for the parents of girls interested in joining the scouting movement and for those formerly associated with scouting who may wish to renew their affiliation.

Working with Mrs. Viviani on planning were **Mrs. Jane Todd**, representing troops at Thomas Edison and Abraham Lincoln Schools; **Mrs. Lois Manbert**, Daniel Webster and M. Pauline Brown Schools; **Mrs. Helen Henry**, Christopher Columbus School; **Mrs. Donna Banes**, Westlake, Olympia and Fernando Rivera Schools; **Virginia Nowicki**, Our Lady of Mercy; **Mrs. Gloria Cauchi**, Garden Village School; **Mrs. Gertrude Vieria**, Benjamin Franklin School, and **Mrs. Betty Imholz**, Franklin D. Roosevelt School.

Collectively, the ladies represent 36 operating troops, approximately 400 girls, and they are hopeful of organizing at least one additional troop per school early this fall.

For additional information about Girl Scouting in Westlake, and the part that you and your daughters may play in this program, call Mrs. Viviani at 755-8021.

☆ ☆ ☆

ACTIVITY, planned to draw the family together in an athletic program, is being launched this month by **Mrs. Marge Brown**, junior director of Westlake Bowl.

The new program will begin with free lessons for children (anybody strong enough to lift a bowling ball is welcome) to the age of 19 September 25. When the juniors display a degree of proficiency in the sport, a league for parents and juniors will be organized, Mrs. Brown said.

Interested bowlers should call Mrs. Brown at PL 6-5777 for more information.

☆ ☆ ☆

THE YWCA'S spring series, Worship on Brotherhood Way, was so very successful that the theme will be continued this fall with excursions planned to churches in a variety of areas.

Initiating the fall tours will be a visit to Holy Angels Catholic Church next Wednesday afternoon. **Father Farrell** will conduct a tour of the church and give a history of the Catholic Church as well as an explanation of the worship service. The trip will be free to Y members. Non-members will be welcome but a small donation of 50 cents will be charged. Refreshments will be served.

☆ ☆ ☆

MARGARET VAN VICK is recruiting art for an exhibit to be held during October in Westlake in an area adjoining the First National Bank. Art buffs should plan to attend as Mrs. Van Vick has been exceptionally successful in bringing some interesting exhibits to the Skyline area.

☆ ☆ ☆

NEW RESIDENTS of Westlake are the **Rev. Mr. and Mrs. James Griffes.**

Formerly chaplain at Fort Mason, Reverend Griffes has now retired from the armed service and is pastor of visitation at Lakeside Presbyterian Church in San Francisco.

☆ ☆ ☆

MRS. THOMAS COLDAROLA, who is not only publicity chairman for the Mary's Help Hospital Guild but Fashion Show Chairman for the St. Ignatius fashion show, reports that preparations are well under way for the Mary's Help Hospital Guild fashion show to be held October 27.

Mrs. Frank Kelechava is the general chairman of the luncheon and show, which will be entitled "Star on the Horizon." Members of the guild will model fashions from Rodina Mendessolle and furs will be by Bernard. Michael of Stonestown will design the coiffures for the event.

Ticket sales began this week and reservations, costing $6 each, may be made by contacting **Mrs. Rodney Hamblin** at PL 6-1936.

Members of the Guild were impressed with an address by **Dr. Donald A. Sutherland**, program chairman for the medical staff of St. Paul's Hospital in Dallas, Tex.

Doctor Sutherland suggested that the guild join in helping to bring the best in medical services to patients by underwriting the cost of bringing outstanding physicians from throughout the United States to give lectures, symposiums, etc. to the medical staff of Mary's Help Hospital.

According to Doctor Sutherland, the guild has operated the gift shop at St. Paul's and donated the proceeds to such a program. Reportedly, the response has been so overwhelming that the auxiliary has been asked to continue the project and assist the doctors in their quest for knowledge that will aid the ill.

☆ ☆ ☆

PACIFICA'S Fifty Plus Club has moved to its new meeting place, the Rockaway Beach Progressive Club Hall at Hewitt Avenue and the Coast Highway in Pacifica.

According to **Mrs. Edna Laurel Calhan**, reason for the move was a problem of transportation. Members may reach the new meeting spot by Greyhound bus.

The dates for meeting have also been changed to the second and fourth Tuesdays of each month. The hour set for the second Tuesday will be 10 a.m. and on the fourth Tuesdays members will gather at 7:30 p.m. Dancing will continue at the Oddstad Community Center.

Newly elected officers for the group include, **Mrs. Calhan**, president; **Mrs. Elizabeth Funderburg**, vice president; **Harry Iverson**, second vice president; **Mrs. Lily Crowder**, recording secretary; **Mrs. Ressa Wolf**, treasurer; **Mrs. Frances Sawyer**, financial secretary, and **Mrs. Mina McGee**, corresponding secretary.

A Shower of Good Wishes

MR. AND MRS. ROGER LOMOLJO

Janet Arntz and Roger Lomoljo Exchange Vows

Janet Arntz became the brid of Roger A. Lomoljo at the altar of St. Peter's Catholic Church in Pacifica.

The bride is the daughter of Mr. and Mrs. Edward Arntz of Des Moines, Ia. She attended Milwaukee-Donner College and received her master's degree at the University of Oregon. She is teaching at St. John's High School in San Francisco.

The bride wore an Empire style gown with a long straight skirt with satin ribbon around the bodice. She carried a bouquet of white roses. Her veil was shoulder length.

Maid of honor was Judith Arntz. Jane Conway served as the bridesmaid. The bride's mother wore a green jacket dress with sheath.

The groom is a veteran of the United States Navy and is employed as a receiving clerk. His best man was Robert Brown.

James Arntz and James Oberlander served as ushers.

The couple honeymooned at Lake Tahoe region and will live in Pacifica.

Nursing, Infant Care Classes Set

The Red Cross Golden Gate Chapter has announced two more programs for the coming weeks.

Home nursing classes for women will be offered Thursday evenings from 7:30 to 9:30 at the Coastside Region office at 2130 Palmetto Avenue, Pacifica. The six-week session will begin September 23 and end October 28.

Tuesday evenings from 7:30 to 9:30, the Red Cross will start another expectant parents' six-session course at the same location.

To enroll in these programs, persons may contact the Red Cross at 355-4194.

Just Married!

MR. AND MRS. JON RODENSPIEL
(Joseph's Photography)

Linda Mae Harris and Jon Rodenspiel Marry

Southern Califlornia was the destination of newlyweds Linda Mae Harris and Jon Lewis Rodenspiel, who were married at All Hallows Catholic Church.

The bride is the daughter of Irving and Rita Mae Harris of 2455 Galway Place, South San Francisco. She graduated from Terra Nova High School and is a junior at San Francisco State College.

A graduate of Riordan High School of San Francisco and a senior at San Francisco State College, the benedict is the son of William and Cordelia Redenspiel of San Francisco.

Mrs. Floyd Wheeler Jr., was matron of honor while Sondra Lee Miller and Loretta June Harris, the bride's sister, also were in attendance.

The brother of the groom, William Louis Rodenspiel Jr., was best man.

Floyde Eugene Wheeler and Joel Robert Harris were ushers.

A reception was held at the California Club in San Francisco. The couple will make their home in San Mateo.

MRS. ROBERT BRAGG is the chairman of the fourteenth annual fashion show and luncheon of the St. Veronica's Church Women's Club. It will be presented in the Hilton Hotel in San Francisco October 2. Theme will be "Prelude de Noel."

Symphony Signs Thomas Heimberg

Thomas Heimberg, a 28-year-old Bay Area violinist, has been signed by the San Francisco Symphony Orchestra and will begin his tenure with the season commences December 1.

Heimberg had been in France on a Fullbright scholarship and had planned to join the symphony.

He studied at the University of Southern California and the University of California at Los Angeles.

Heimberg moved to the Bay Area in 1961 and continued his musical studies with Harry Rumpler, a violinist with the orchestra.

Susan Kane Is Married

Holy Angels Catholic Church in Colma was the setting for the marriage of Susan Clare Kane and Alvin Matthew Cibula Jr.

The bride is the daughter of Mrs. Muareen Kane of Daly City. The benedict is the son of Mr. and Mrs. A. M. Cibula Sr., of Redding.

The bride is an alumna of Immaculate Conception Academy in San Francisco, the bridegroom, a graduate of the University of California at Berkeley.

William Conklin was the best man.

The Rev. Daniel Sullivan, a cousin of the bride, performed the ceremony.

Sisterhood Plans 6th Annual Dinner

The Sisterhood of Congregation B'nai Israel will hold its sixth annual membership dinner at 7:30 Monday night at the Lake Merced Boathouse.

A skit, entitled "Baubles and Bangles," will be presented.

Door prizes will be awarded. Mrs. Irving Mutnick, PL 6-0915, or Mrs. Gary Papelbaum, WY 2-4258, can supply more information.

To Entertain

The Peninsula unit of the Women's Overseas Service League will entertain the women of the Geriatrics Ward at the Palo Alto Veterans Hospital Thursday at 7 p.m. Alma Loescher has planned the program which will be presented by the San Mateo Dog Training Club.

NOW!
Storz TAP

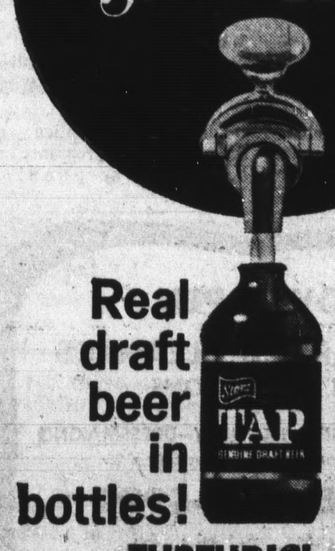

Real draft beer in bottles!

Storz "TAP" is genuine draft beer with the fresh live taste real beer-drinkers go for! Only Storz brings you beer like this, with a special new process that captures fresh flavor and keeps it keg-fresh for you. Try new "TAP" now!

TURTURICI, INC.
(Peninsula Distributing Co.)
1055 Old County Road San Carlos
Phone: 591-7149

P-TA Events

Top Aides Plan Talks

Greenwood Morgan

The first meeting of the fall season of the Jefferson Council of Parents and Teachers' Association will be held at 10 a.m. Monday at Woodrow Wilson School at 43 Miriam Street, Daly City, in the multi-purpose room.

Guest speakers will be Edward Morgan, superintendent of the Jefferson Union High School District, and Frank Greenwood, superintendent of the Jefferson Elementary School District.

More than 300 items of clothing will be available for distribution through the Council Clothes Closet, which is located at Woodrow Wilson School.

El Rancho Plans 1st Fall Meeting

The first P-TA meeting of the new school year for parents of pupils attending El Rancho School in South San Francisco will be held at 8 Monday night in the multi-use room of the school.

Mrs. Eugene Di Pasqua is the new president of the P-TA. She succeeds Mrs. Thomas Van Sebille.

P-TA board members welcomed the staff and faculty of the school at a luncheon last Wednesday.

Abraham Lincoln To Meet Tuesday

The Abraham Lincoln P-TA invites parents to its first meeting of the fall season, September 21, at 8 p.m. Tuesday in the multi-use room of the school.

Edward Mosconi, new principal of Abraham Lincoln, will speak and introduce new teachers.

Frank L. Greenwood, district superintendent, will be the guest speaker.

Mrs. Jack Caldwell will be in charge of refreshments.

Y-Wives to Hear Program on Wigs

A representative of the Scissor Fritz Beauty Salon will address a meeting of the YW-Wives of Daly City at 10 a.m. tomorrow at St. Martin's Episcopal Church in Daly City.

The representative will talk on: "All About Wigs."

The group's next program will be a tour of the Spice Islands Company in South San Francisco September 23.

Mrs. Ina Bick was elected vice president to succeed Mrs. George Ashton who has moved from the area.

'Art of Dress' To Be Discussed

Psi Epsilon Chapter of Beta Sigma Phi will hold its second meeting of the fall season at the home of Mrs. Harlan Bostick, 141 Lake Drive, San Bruno, at 8 o'clock tonight.

Mrs. Bostick will present a cultural program, "The Art of Dress," from the book titled "Beauty," furnished by the international office of the sorority.

The first meeting was held in the home of Mrs. Robert Coons, 333 Palomar Drive, Daly City. A program, "The Body Beautiful," was presented by Mrs. Coons.

Buri Buri Club Slates Meeting

The first general meeting of the Fall season of the Federated Women's Club of Buri Buri will be held at 8 p.m. tomorrow in the recreation room of the Buri Buri Methodist Church, El Campa and Del Monte Streets, South San Francisco.

Applications for memberships are being taken by Mrs. Ted Zaffke of 21 Capay Circle, South San Francisco, 583-0834.

Signups Continue For Dance Class

Registration is being held open in a Daly City Recreation Department square dancing class, held at 8 every Monday evening at the Thomas Edison School at 2155 Southgate Avenue, Daly City.

Registration will be open until September 27.

Don Black is the instructor and may be contacted at either 756-8932 or 755-0850.

SINGER
WOW! IT'S A STAR Spangled Sale-a-THON AT SINGER

Newest Touch & Sew sewing machine in desk!
The only machine that does all 3 kinds of sewing—straight, zig-zag and chainstitch. Exclusive Push-Button Bobbin, Slant-Needle!
Only $3.46 per week after small down payment

5-Star Home Sewing Center!
Look what you get:
★ YOUNG BUDGET® sewing machine
★ Cabinet ★ Storage Bench
★ Buttonholer Attachment
★ Sewing book
ALL FOR ONLY $99.99

Ask about our Easy Budget Plan!
FIRST TIME EVER!
PRICES REDUCED on all Portable & Cabinet model Sewing Machines!
What's new for tomorrow is at SINGER today!®
SINGER
WESTLAKE SHOPPING CENTER
45 Westlake Mall WY 2-3890

Divine Services

AND CHURCH ACTIVITIES OF DALY CITY, COLMA, PACIFICA AND SOUTH SAN FRANCISCO

Fun Time—Western Style

SHOWING OFF the atmosphere of televisions's most famous ranch, the "Ponderosa," are, left to right, Cassie Parks, Jackie Iacono and Gayle Nichols. They're getting into the spirit of a festival that will be held by Mater Dolorosa Church next week. The festival will be called "Mater Ponderosa" and will be staged on the church school grounds at Forest View and Miller Avenue. The grounds will be decorated as a western ranch.

Festival Readied in S.S.F.

TO ADD TO the western atmosphere at the Mater Dolorosa parish's fall festival in South San Francisco Thursday through Sunday, September 23-26. Jack Shalabba, chairman, urges everyone to attend the festival in Western dress.

Prizes will be awarded to the man and woman, boy, girl, and couple wearing the most authentic western outfits.

Shalabba and his co-chairmen, Jerry Wilkinson and Mrs. Charles Soldani, have planned several events to keep adults, teen-agers and children entertained.

A hole-in-one contest will be featured throughout the festival. The lucky golfer who wins will walk away with a top cash prize.

A baseball toss also will be held.

FFOR THOSE who like to swing at something, an old car will be parked on the festival grounds just for that purpose. For a few cents participants can rent a sledge hammer and help demolish the jalopy.

For these who like guessing games, a lamb-weighing contest will be held. The person who guesses the correct weight, or comes the closest to it, gets to take the lamb home.

Inside the main festival tent, Mrs. Bill Rebholtz, booth chairman, has lined up a variety of interesting booths. The parcel post booth will be full of surprise packages.

LITTLE GIRLS will find a doll to delight them at the doll booth. The linen booth will be stocked with hundreds of items made by women of the parish.

There will also be a grocery booth, cake, liquor, dart, sports, ham and bacon, and redwood bonsai booths, hit-a-duck, fish bowl, jarro, and a fish pond.

The Mater Dolorosa Teen Club will staff the refreshment booth.

Sunday, September 26, the last day of the festival, a chicken dinner will be served from 4 to 7 p.m. in the church hall. The festival will start at 7:30 p.m. on Thursday and Friday. On Saturday, it will begin at noon, and at 1 p.m. on Sunday.

HE'S FROM NEVADA

New Cleric Joins Coast 1st Baptist

The Rev. Charles F. Arnold of Sparks, Nev. has accepted a call to become pastor of the First Baptist Church of Pacifica, at 610 Edgemar Avenue.

Reverend Arnold has held district, state and international offices in his Brotherhood and has served on numerous committees at the state and national level in inter-church and ecumenical activities.

Active in civic affairs, he was chairman of the Nevada State Central Planning Commission on Mental Health which drafted Nevada's present mental health laws.

He has also served on the President's Committee on Employment of the Handicapped, a group of citizens appointed by President Johnson to meet annually with him and leading business and labor leaders of the nation to discuss problems involved in hiring the handicapped and ways to solve them.

Doctor Arnold is a specialist in the field of marriage counseling.

He was head of the Marriage and Family Counseling Service of Reno-Sparks.

He also wrote a weekly newspaper column for the Sparks, Nevada Tribune entitled: "Living Between Sundays," which applied the principles of psychiatry and religion to problems of every day life.

He holds an A.B. and B.D. degrees and has done graduate study at the Pacific School of Religion in addition to his special training in pastoral psychology and psychotherapy.

REV. CHARLES F. ARNOLD Begins Pastorate

Mrs. Arnold is also highly trained in church work particularly in the new group study technique for adults which is being widely explored by modern religious educators. The couple have three children.

B'nai Israel to Hold Services

Evening services will be held at 8:30 Friday at the new sanctuary of Congregation B'nai Israel at 1575 Annie Street, Colma.

Rabbi Solomon Shore will conduct the services.

Baha'i Group Urges Peace

The Baha'i Assembly of Daly City will observe World Peace Day at 2 p.m. Sunday in the Coral Room of War Memorial Community Center in Daly City.

Speaker for the event will be Jacques Smith who recently moved to the area after eight years in Hawaii. Smith, formerly a member of the Baha'i National Spiritual Assembly of Hawaii and the Baha'i Local Spiritual Assemblies of Honolulu and Ewa, Hawaii, is a U.S. Navy deep sea driver.

He will speak about the Baha'i principle of advocating world peace.

Church School Classes Start

St. Martin's Episcopal Church in Daly City has begun Church School classes for children from pre-school through high school age.

Classes began Sunday. Nursery care is provided at the church's 10 a.m. service.

U.S. Foreign Policies Will Be Discussed

"U.S. Foreign Policy: Where Are We Headed?" will be the topic of the first public affairs program to be conducted at the new Brotherhood Way Jewish Community Center at 8 p.m. Sunday.

Dr. H. Franz Schurmann, chairman of the University of California's Center for Chinese Studies at Berkeley and Dr. Daniel Lev, assistant professor of political science at UC, will be the speakers.

Moderator will be Albert E. Polonsky, a Daly City councilman and attorney.

Dr. Schurmann has been active in UC campus debates about the Viet Nam war. He has been critical of administration policies.

Dr. Lev lived in Indonesia for several years before coming to UC from Cornell University where he served as assistant director of the Modern Indonesia Project.

The program Sunday will be open to the public.

Dinner Will Start Meet On Business

A potluck dinner at 6:30 will begin tonight's quarterly business session of the Westside Baptist Church, 3370 Longview Drive, San Bruno. The dinner replaces the regular prayer and bible study.

The Rev. David Denyer, Dean of Men at Simpson Bible College, San Francisco, will be the guest speaker.

The evening will close with a report on progress made in the acquisition of a new church site.

The women's bible class meets at 10:30 a.m. tomorrow at Carmelo Lane, South San Francisco.

The annual Sunday church school picnic will be held at the San Bruno City Park at 10:30 a.m. Saturday.

Holy Angels Maps Series

Holy Angels Catholic Church at 107 San Pedro Road, Colma, will begin the first of two lecture series tomorrow—one session at 10 a.m. and a repeat lecture at 8 p.m. in the parish hall.

This program will be a series of informal talks and discussions on the Church under the auspices of the Catholic Information Series.

An eight-week Bible reading discussion series will begin at 8 Tuesday night in the Holy Angels School at 20 Reiner Street, Colma.

Both programs are free. Coffee and refreshments will be served.

New Temple Opens Doors

Open house will be held at 10:30 Sunday morning at the newly erected temple of Congregation B'nai Israel at 1575 Annie Street, Colma.

Sunday school will begin in the new synagogue at 10 a.m. Rabbi Solomon Shore, Gary Krener, president of the congregation, and Leon Bensen, principal, will address pupils and introduce teachers.

Official dedication of the new building will be held after the high holidays at a date to be announced.

Registration for Sunday school and Hebrew classes will be conducted from 10 to 1 p.m.

Bar Mitzvah To Be Noted

Steven Wohl, the son of Dr. and Mrs. Morris Wohl of San Francisco, will observe his Bar Mitzvah at services at 8:30 Friday night at Temple Judea, 625 Brotherhood Way, San Francisco.

Single Adults To Show Film

The Single Adults of Temple Judea, 625 Brotherhood Way, San Francisco, will sponsor their first annual movie night at 8, Saturday.

Their first movie will be "Me and the Colonel," starring Danny Kaye.

Further information can be obtained from Miriam Greiff at 474-7391.

Our Lady of Mercy
1 ELMWOOD DRIVE
WESTLAKE
Sunday Masses: 7, 8, 9, 10, 11 a.m. and 12:15 p.m.
Confessions at all Masses
Holy Day Masses: 6:30, 8, 10 a.m. and 12:15 and 8:00 p.m.
Weekday Masses: 7:00 and 8:00 a.m.
Confessions: Saturdays 4-5 p.m. and 7:30-8:30 p.m.

A New Sanctuary Is on the Way

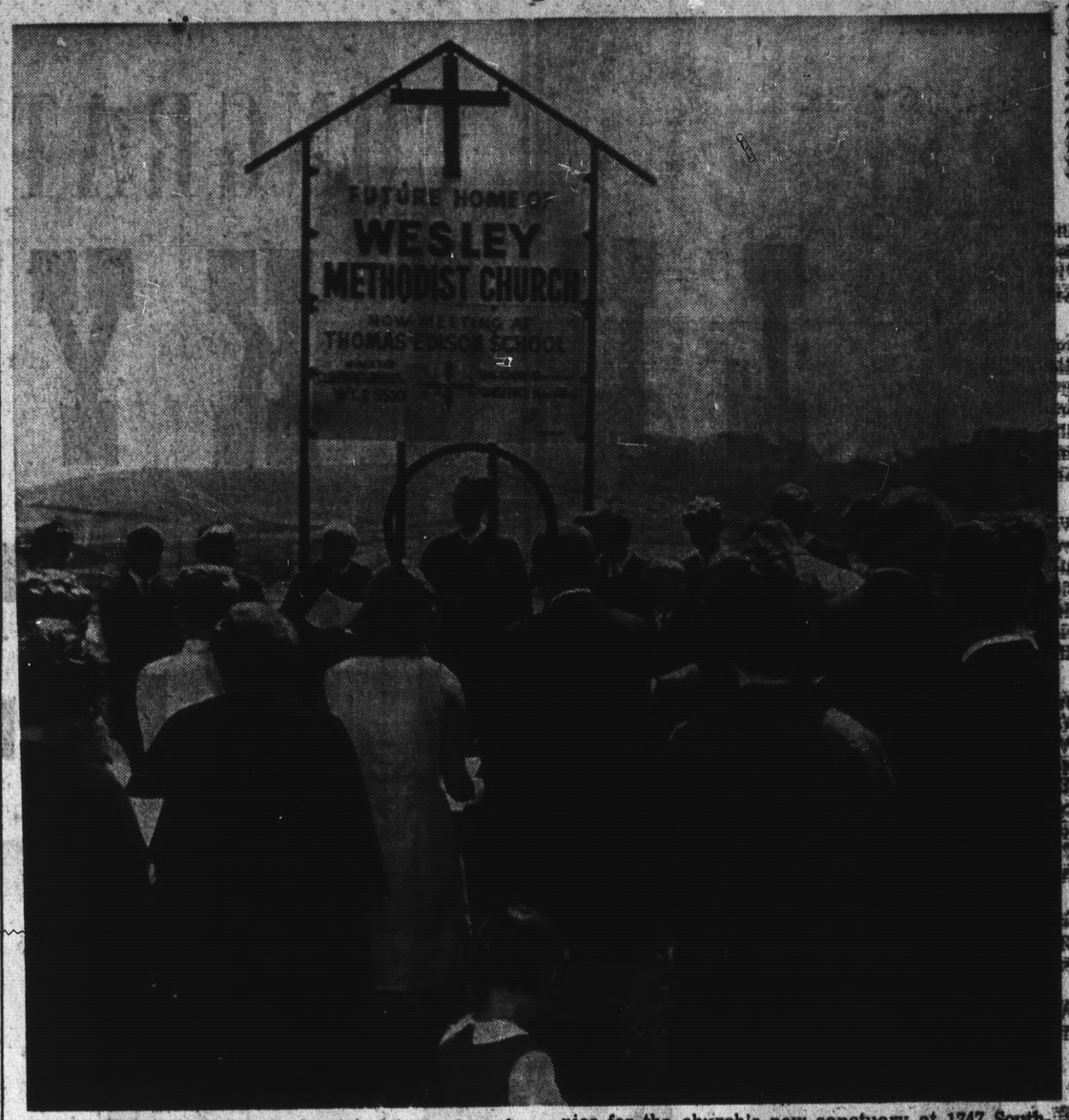

THE REV. CLIFFORD Droke (circle), pastor of Wesley Methodist Church in Daly City, addresses church members during ground-breaking ceremonies for the church's new sanctuary at 1747 Southgate Avenue. Construction of the building is expected to get under way in about 60 days.

Lutherans To Sponsor Rally Day

Rally Day at Bethlehem Lutheran Church, 533 Hickey Boulevard, Pacifica, Sunday will be highlighted by the promotion of all Sunday school class children into the next higher grade. Twenty teachers will be on hand to greet their new classes.

Sunday school classes for all ages beginning at age three are held at 10 a.m. and there are classes for students from three-year-old through grade two at 11 a.m.

Worship services are held at 9 and 11 a.m. Child care is provided at both services.

Confirmation of youths will be held at the 11 a.m. service Sunday. The youths who will be confirmed by Pastor George S. Johnson are: Sherry Berg, Doris Reutzel, and Vickie Scurzi, all of Pacifica, and Donna Doan and Denise Kuc, San Bruno.

School Unit Reconvenes

The Sunday school of Broadmoor Presbyterian Church at 377 Eighty-seventh Street, Daly City, will be resumed at 9:30 and 11 Sunday morning.

The sessions will be for three-year-old through high school age children. Infant care will be provided.

A high school seminar will meet at 9:30 Sunday morning. A breakfast will be held at 7:30.

At the 9:30 morning session Sunday, the annual Sunday school promotion service will be held in the sanctuary. Pupils will be shifted to new departments. Primary department graduates will receive Bibles.

Church worship will be held at 11 Sunday morning and at 9:30 and 11 a.m. on succeeding Sundays.

Wesley Methodist to Begin New Sanctuary

Construction is expected to begin within 60 days on a new sanctuary for Wesley Methodist Church in Daly City. The structure will be built at 1474 Southgate Avenue near St. Francis Boulevard.

More than 100 members of the church and friends attended ground-breaking ceremonies for the new sanctuary. The congregation has been meeting in the multi-use room of Thomas Edison School.

Prior to the ground-breaking, Bishop Donald Tippett of the California-Nevada Conference of the Methodist Church delivered a sermon in the multi-use room.

The congregation then adjourned to the construction site.

The new sanctuary has been designed by Robert Batchelor of San Francisco. Members of the church building committee are Robert Abbott, Newton Anderson, Mr. and Mrs. James Booher, James Kelley, William McGlaughlin, Roger Murray and Mrs. Max Pena.

The church conducts services at 11 a.m. Sundays. Church school classes are held at 9:45.

Vocal Group To Entertain

The Karlstad Family Singers will perform at the 9:45 and 11 a.m. morning worship services Sunday at Our Redeemer's Lutheran Church, El Camino Real and Southwood Drive, South San Francisco.

Members of the singing group are the Rev. Alfred Karlstad, Mrs. Karlstad, and their children, Curtis, Judith and Elizabeth.

Each summer for the past five years they have sung sacred concerts in Lutheran churches from the Pacific to the Atlantic coasts.

Baldwin to Offer Talk

Pacifica City Manager Karl Baldwin will be among a trio of North County managers scheduled to speak at a luncheon meeting today of the Peninsula Manufacturers Association at the Holiday Inn in South San Francisco.

Baldwin, together with San Bruno's Gerard Vergeer and Brisbane's Lanier Brady, will review their cities' problems and plans as they relate to industry.

Youth Rally To See Film

Youth for Christ of Greater San Francisco will premiere the Gospel Films production, "Misfit," at its rally at 7:30 Saturday evening in the War Memorial Auditorium, McAllister and Van Ness avenues in San Francisco.

The film depicts high school drop-outs.

Admission will be free.

Sunday School Staff Installed

Members of the Sunday School staff of Our Redeemer's Lutheran Church in South San Francisco, were installed for the new school year Sunday, Rally Day.

Pastor Irvin Tweet delivered a sermon at both the 8:30 and 11 a.m. worship services.

Church Council To Hold Rally

The San Francisco Council of United Church Women's Fall Rally will be held Friday at 10:15 a.m. at the Salvation Army Men's Social Service Center at 3550 Army Street, San Francisco.

Women of all Protestant denominations and members of Eastern Orthodox churches are invited.

Among America's Most Beautiful and Best Maintained Sanctuaries
Colma, California—PL 5-1727
WOODLAWN Memorial Park

Families we have served will tell you...
Our Prices Are Reasonable
N. GRAY & CO.
SAN FRANCISCO'S OLDEST FUNERAL DIRECTORS
DIVISADERO STREET AT POST
NINETEENTH AVENUE AT SARGENT
(One block East of Junipero Serra Blvd.)
WA 1-1231

Over Half A Century Of Service
SERVING ALL FAITHS
Let our Years of Experience aid in making Your decision

Over Half a Century of Service
W. C. LASSWELL MORTICIANS
6154 MISSION ST. DALY CITY PL 5-0660

BAHA'I WORLD FAITH
OBSERVANCE OF
WORLD PEACE DAY
Sunday, September 19
2:00 P.M.
Veteran's Memorial Building
Mission Street
Daly City
Jacques Smith, Speaker
For Information, Phone PL 6-0611

CONGRATULATIONS.....

LUCKY LICENSE

WINNERS!

$2,600 IN CASH PRIZES

Won by the readers pictured : . . .
and THANKS to the thousands of Times readers who joined us in the exciting Lucky License game

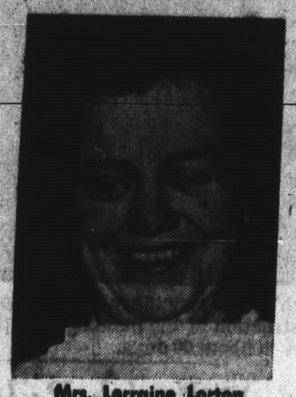
Mrs. Lorraine Lorton
$100 Winner

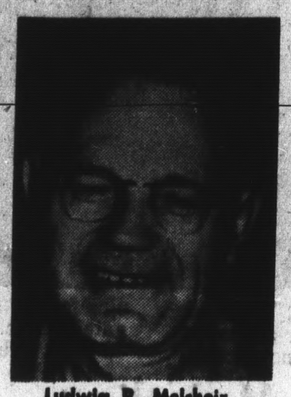
Ludwig P. Melchoir
$100 Winner

Mrs. Mabel Hooper
$100 Winner

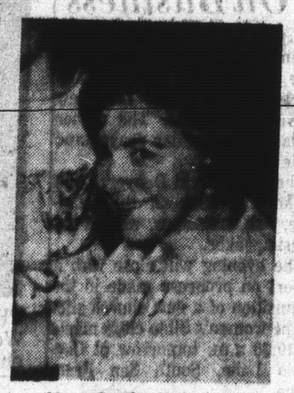
Mrs. Gayle Wisecup
$100 Winner

Lila Hupp
$100 Winner

Mr. and Mrs Edson Jones
$100 Winners

Margery Hechinger
$100 Winner

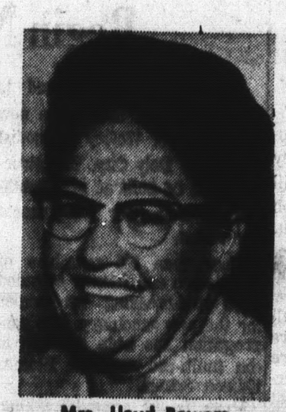
Mrs. Lloyd Bowers
$200 Winner

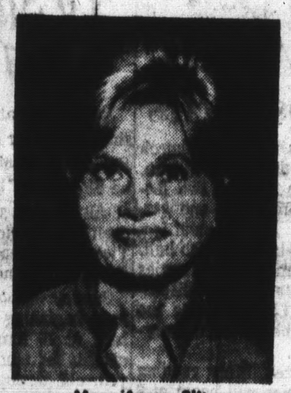
Mrs. Anne Slifer
$200 Winner

Mrs. Robert Jepson
$100 Winner

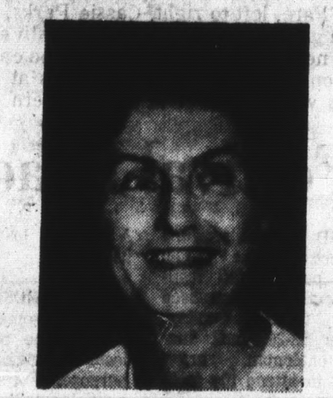
Mrs. Vincent Morvello
$100 Winner

Mrs. J. D. Brunetto
$100 Winner

Mrs. Paul Dember
$200 Winner

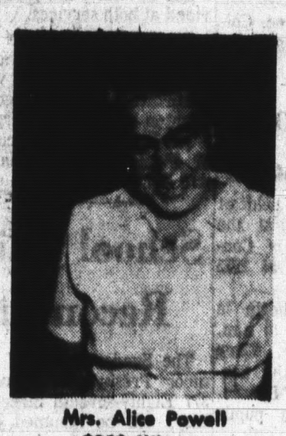
Mrs. Alice Powell
$100 Winner

Mr. and Mrs. Theodore Briggs
$100 Winners

Ralph Gustafson
$100 Winner

Mr. and Mrs. Fenech
$100 Winners

Joe L Farris
$100 Winner

Mrs. Anita Joyce
$200 Winner

Lido Galli
$100 Winner

Mrs. Lois Watson
$100 Winner

Mrs. Oscar Blum
$100 Winner

NEXT: $500 Annual Football Contest starting Sept. 14

watch for further details daily in . . .

The Times
SAN MATEO TIMES AND DAILY NEWS LEADER

NOW
COMPLETE CLOSING STOCKS DAILY IN THE TIMES

Skyline Plaza Shopping Center

conveniently located at skyline boulevard and westmoor avenue, daly city

VALUABLE COUPON
ANY $1.00 PAIR OF
STOCKINGS 2 FOR $1.35
ALL SIZES, 3 STYLES IN ALL COLORS
CELESTINE'S HOUSE OF STYLES
110 Skyline Plaza 755-7555

VALUABLE COUPON
Skyline Plaza Cleaning Center
COIN-OPERATED DRY CLEANER
Also Featuring Professionally Finished Cleaning and Laundry Service
OPEN 'TIL 9 P.M. TUES. and THURS.

VALUABLE COUPON
GOOD FOR 15¢ TOWARD A DOZEN OF 90¢ DONUTS
VERN'S COFFEE SHOP
OPEN 7 DAYS A WEEK — 7 a.m. - 10 p.m.

VALUABLE COUPON
$2.50 OFF
ON ANY $15.00 PERMANENT
(sorry, haircut not included)
George's Beauty Salon
WY 2-3666

VALUABLE COUPON
GOING TO SELL
Call
BILL ADAMS REALTY
Skyline Plaza Shopping Center WY 2-4900
MEMBER MULTIPLE LISTING SERVICE

VALUABLE COUPON
BACK TO SCHOOL VITAMINS
ZESTABS $1.98
REG. $3.49 VALUE
SKYLINE PLAZA PHARMACY
WY 2-5333

VALUABLE COUPON
$10.00 OFF
$20 TALKING CHARMING CHATTY DOLL BY MATTEL
SAYS 120 DIFFERENT THINGS
Skyline Plaza Toy & Variety
PL 5-2313 Open Sundays, 10 to 2

VALUABLE COUPON
WOMEN'S LEATHER HEELS $1.00
REG. $1.25
Sylvestri's Shoe Repair
LAWRENCE SYLVESTRI PL 6-9455

VALUABLE COUPON
GOOD FOR $1.00
any T.V. service call, Black and White or color TV.
EXPIRES SEPT. 21st, 1965
DON'S SALES TV RENTS
130 SKYLINE PLAZA WY 2-4400

COUPON Specials!

6 BIG DAYS
TODAY THRU SEPT. 21ST

BLOWING THE LID OFF PRICES

DON'T MISS THIS FANTASTIC MONEY SAVING SALES EVENT

DON'T WAIT! COME EARLY!

SORRY, LIMIT ONE COUPON PER CUSTOMER

VALUABLE COUPON
FRED SAYS:
$2.00 CASH DISCOUNT
with the purchas of any
LUBE AND OIL CHANGE
Fred's Westlake Shell
SKYLINE/WESTMOOR WY 2-2472

VALUABLE COUPON
100 BONUS BLUE CHIP STAMPS
with all gasoline fills and lubrications
Skyline Plaza
Flying A Service PL 5-6628
P. S. — WE ARE OPEN 24 HOURS

VALUABLE COUPON
10% OFF
On All Jug Shop
GIN • VODKA • SCOTCH
JUG SHOP LIQUORS
WY 2-4884

VALUABLE COUPON
REDWOOD STAIN
REG. $2.75 **$1.25 GAL.**
SKYLINE PLAZA PAINTS
WY 2-4233

VALUABLE COUPON
G-E BATHTUB SEAL
Reg. 98c each 2 for..... **99¢**
with coupon
SKYLINE HARDWARE
WY 2-5555

VALUABLE COUPON
TRY THIS COMBINATION
BAR-BE-QUE CHICKEN
REG. SIZE PLUS
1 LB. POTATO SALAD REG. $1.78 VALUE **$1.39**
MAGIC CHEF PANTRY DELICATESSEN PL 6-4022

VALUABLE COUPON
PEPPERMINT CAKES
4 layer chocolate/white cake filled and topped with peppermint candy crunch and delicious country whipped cream.
Reg. $2.75..... **$2.45**
EICKELE'S BAKERY
WY 2-3410

BRIGHT LIGHTS
Entertainment and Dining
by LLOYD JOHNSON

Weekend Vacation With Family in "High Gear"

MANY "BRIGHT LIGHTS" FRIENDS have remarked about my out-of-town junkets—like, "Man, if I had your job, what a ball I'd have! Eat all that good food,' see shows, and shimmerize in Swedish massage parlors. What a life!" To give you an idea of how I worked in a dinner with my mother and father (they live in Alhambra), last Saturday, while taking care of some business matters in the southland, please read on: My plane was scheduled to depart at 9 a.m. Saturday. This also happened to be a "Labor" Day at the airport. Cars were "on hand" and "out of hand" long before I arrived. Instead of the usual "plenty of parking space" at that hour, I was directed to "outer space" — into one of the seldom-used overflow lots. Because I didn't want to tell the officer that I was breaking in a new pair of Italian boots, I adjusted the field glasses, spotted the airport in the distance, and started my pilgrimage. Arrived in time NOT to have a cup of coffee and a sweet roll for breakfast. Being a budget tourist, the only thing served on the flight to Los Angeles was conversation from the stewardess, who reminded everyone to fasten their seat belts.

"There's nothing like boots, Pal!"

By now, the new boots had a "half-nelson" on my ankles. Having no shoe horn (it was forgotten in the rush), I didn't dare take them off. The face of the shoe salesman loomed up as I recalled him saying, "There's nothing like boots, pal!" Hmmmm. My son, RON, and his wife, TONI, met the plane in their newly purchased sports car (with their own money). Saying the freeway was the best way to reach home, Ron made a quick double shift (like a gun shot from the hip) and darted out into the traffic so fast that the boot pain was forgotten. Because I was scheduled for a flight to Stateline, Nevada (and a tour of the casinos) 30 minutes after dinner, Mother had same all prepared and Dad had the family car out for the return trip to the airport. Dinner over, we started back on the freeway. Being an old-fashioned driver, I asked Dad why he kept looking in the rear view mirror instead of watching the cars in front of him (so help me, we were going 75 miles per hour, five feet between bumpers). "I watch 'em from behind, son, 'cause those are the guys you gotta be careful of," was his quick reply. Tell me more, but on the next trip. Anyway, thanks for the dinner—you're both the greatest.

☆ ☆ ☆

VIKKI CARR'S DEBUT IN HAROLDS CLUB Seventh Floor Fun Room has exceeded all expectations with this diminutive delight singing to SRO crowds every show She's a singer audiences won't let go. Even though her vocal talent is too much, Fun Roomers like her equally as well for her vivacious personality and her obvious sincerity. Leading in Harolds Club Vikki Carr show, which ends September 19, are a zany duo of nuts, Lewis and Christy, exponents of wild and wooly comedy. Vikki Carr, along with Lewis and Christy, appears twice nightly in Harold Club Fun Room at 9 p.m. and midnight, and a third show Saturdays at 2:30 a.m. Top entertainment in Harolds Club, including the two show lounges, is always no cover-no minimum. Carmen Cavallaro and comedian Paul Gilbert open September 21 in Harolds Club Seventh Floor Fun Room . . . A revolutionary new concept in Las Vegas entertainment was unveiled at Hotel Thunderbird when "C'est la Femme," a 75-minute stage spectacular, opened in the newly remodeled Continental Theater. Starring is Denise Darcel.

Vikki Carr

☆ ☆ ☆

THE FRANKIE FANELLI show is a smash hit in the lounge of the Crystal Bay Club at North Lake Tahoe. Thursday, the beautiful voice of Frankie Fanelli began a three-week engagement of delighting audiences at the Crystal Bay Club. Also starring with this group are The Novelites. Audiences claim they have not clocked so many laffs in years. Make a note, and make a date. Be sure to see this wild, comic trio! . . . Plans are now under way at the Golden Casino in downtown Reno to receive the Lucky 21 tours. First stop in Tahoe at Crystal Bay Club; then the next afternoon to the Golden and dinner. Space is going fast for the Fall, so book now . . . LiKar, the noted designer, has been engaged to design the costumes for Finocchio's annual fall musical revue now about to go into preparation. LiKar has been away for more than a year, but has returned to San Franciso to devote his talents to creating new ideas in lavish gowns for the female impersonators for which Finocchio's is world-famous.

F. Fanelli

☆ ☆ ☆

HANK PENNY brought his entertaining group into Nero's Nook of the Palo Alto CABANA HOTEL last night. Hank inks in direct from the Nevada circuit, where he has long been one of the territory's favorites . . . RON'S SURF HOUSE is open daily from 11 a.m. for luncheon and dinner. If you're planning a holiday banquet, it will pay you to take a look at the party accommodations afforded at this smart restaurant. . . . One of the most exciting of the buffet restaurants listed under the heading of "All you can eat" for $1.50 is the GOURMET TABLE. Here, you'll find Chinese, Mexican, Italian and American dishes. Service from 4 p.m. to 9 p.m., seven days a week. . . . Foods from the sea and traditional Peruvian dishes make FRANK TORRES' MONTARA BEACH restaurant one of the most sought out on the Coast Highway. . . . DUDLEY EIRMAN, member of SCOTTY CAMPBELL'S restaurant staff, is the latest to be outfitted in Scottish attire. His grand and colorful regalia includes tartan from the Gordon Highlands, Balmoral bonnet, and a sporran (a waist purse). Add seven pretty lassies also sporting the look of Scotland, and you're in for an eye treat as well as a luscious meal.

Hank Penny

Erwin Best Enjoys A Mercedes Benz

Personable Erwin Best is back from a European vacation with many new Continental ideas for his Benjamin Franklin Hotel Greenwillow restaurant and Club Seville Room. Neglected to ask Mr. Best if he bought a new foreign car (know he's long been a Mercedes Benz fancier).

Return Engagement

Johnny Mathis opens his return engagement in the Circus Room Theater Restaurant at John Ascuaga's Nugget on September 16.

Filling out the showbill will be the Amin Brothers, who display an amazing talent in the art of acro - balancing; Bertha and Tina with their trainer, C. J. Madison, and music by the Foster Edwards Orchestra.

Mary Ann Hay To Record?

During George Liberace's recent engagement at the Mark Hopkins Hotel, he trekked to Pacifica to have dinner at Nick's and to hear his good friend Mary Ann Hay vocal with the 3-Beats. Could it be George is thinking of setting up a recording session for Mary Ann in the near future?

Sil Oliva informed me that this has been one of the busiest Summer seasons in many years at his San Francisco Fisherman's Wharf Exposition Fish Grotto.

Jimmy Pederson has built up quite a following of fans at the Brentwood Lodge with his Wednesday through Sunday piano and organ entertainment.

Overheard at Cafe El Portal: "Trouble with the two party system is that you feel so lousy on Monday morning."

The Gauchos "Riding High" At Hilton Inn

Jim Doval and the Gauchos, who individually and collectively are loaded with talent, are now appearing at Bill Gilbert's Tiger-A-Go-Go Club at the San Francisco Airport's Hilton Inn.

Having appeared on many ABC-TV Shindig Shows, the boys excel in all types of music—from the deepest blues to rock 'n' roll; from Latin to Jazz. One of the most versatile groups in show business, their vast range of talent draws supper club audiences, as well as teen-agers.

My good friend Charlie Warren (he's maitre d' at the Burlingame Hyatt House) is mighty happy that the winter months are coming into the picture. His favorite sports are duck hunting and golf—so you'll find him shooting the birds in the a.m., on his day off, and golfing in the late afternoon.

"Soups on" again at the J & G Restaurant. In other words, their dining room is now open to serve you.

Villa Chartier-Lanai Present Fashion Shows

ENJOYED A MIDWEEK LUNCHEON with N. Y. PALMER at the VILLA CHARTIER, where "N.Y." is general manager under the EMERSON MURFEE banner. Highlight of the discussion was the fact that the Villa Chartier and the Lanai, another Murfee restaurant enterprise, are fast becoming known as luncheon and dinner "fashion" spots. The fashions, of course, being the latest for style-conscious ladies. However, you'll find many a gent also enjoying the modeling of current fashion vogue. Every Wednesday at 12:30 p.m. the AWVS of Hillsborough presents a luncheon-fashion show; Thursday at 12:30 p.m., Miss D's of San Carlos displays the newest in gowns. In the nearby Lanai, Ron's of Hillsdale offers a Fashion Revue every Thursday evening at 7:30. Enjoy every minute of your dining visit at the popular Villa Chartier or Lanai. It wouldn't surprise Yours Truly if "Stylists" Murfee and Palmer presented a men's fashion parade in the future.

N. Y. Palmer

☆ ☆ ☆

IT'S DANCING TO THE NOSTALGIC times of the 30's and 40's to the music of Orrin Tucker and his orchestra, now appearing at the Hotel Mark Hopkins Hotel in the Lochinvar Room. Dinner served nightly from 6 p.m. to 10 p.m., with supper service from 10 p.m. until closing. . . . You'll love the prime rib dinners that are one of the many fine choice of foods at the beautiful Rocca's restaurant. Rocca's is recommended by Holiday Magazine. . . . Seen dining at the Atherton Club, the other evening, were John Carradine and Howard Keel . . . Miss Kieko has some new and werra woluptuos gals in her Topless Plus revue at the Chi Chi in Shimmy Wilde and Ginger Briston . . . Sally Rand continues doing great biz at Gomans' Gay 90's—held over again . . . Pepper Steak Flambe is so popular at Phil Lehr's that Phil often spends the entire night, right up to midnight, carving the Flambes for party after party.

Orrin Tucker

"Visit the Islands" Dine at the Castaway

The "Romance of the Islands" is yours when visiting the beautiful Castaway, located at Coyote Point, San Mateo. Nestled amongst tall trees and overlooking a panoramic view of the bay, the Castaway is truly one of the most unique restaurants on the Peninsula presenting dining in an atmosphere of Polynesian grandeur. Sit back and relax over a cool tropical drink while listening to the soft strains of Hawaiian music.

Meal-Time Rendezvous

If you can't slip up to Fisherman's Wharf for a seafood or Italian dinner, do what other discriminating diners do—make Vince Licata's restaurant, the "Fisherman's Wharf of the Peninsula, your meal-time rendezvous.

Bertolucci's a "Family Affair"

Bertolucci's is truly a "family affair"—what with Larry and his sister, Lola, tending to hosting duties and Mama Bertolucci preparing and supervising the Cannelloni and Ravioli, most popular menu requests.

Luncheons have increased to the extent that it's necessary to open one of the banquet rooms to accommodate the large number of diners. Open seven days a week, serving luncheon, dinner and cocktails.

Phyllis and Augie Aprile continue to do a great job in their new Augie's on Third Avenue. Evening entertainment provided by "Claudia at the organ."

Interested in an outstanding Chinese dinner? Visit the Charm Garden and experience appetite satisfaction.

You'd think gold had been discovered at the Kings Table on Monday evening—that's "Steakorama Nite." Diners come from far and wide to enjoy the "All you can eat" bill o' fare.

Cocktails, vintage wines, and imported beers are co-menu features with the delicious French dinners served at the "Frenchy" La Touraine restaurant in Burlingame.

Me-n-Eds
WHERE THE HUNGRIEST PEOPLE GO
ENJOY THE WORLD'S FINEST PIZZA
10 Different Delicious Pizzas — 6 Superb Cheeses on Every One — Light and Dark Beer on Draft for Cheer.
DANCING
Friday and Saturday Nights
BERT PEARL
And His
RED VEST TRIO
310 Pacific Heights Shopping Center
Skyline and Sharp Park Rd.
San Bruno 359-0232

BIG AL'S
"The city's most exciting nightspot and most talked about personality."
TARA
The most fantastic topless dancer in San Francisco
ROBERT TAYLOR
TROY DODDS
Top Recording Artists
BIG AL'S GUNMOLLS
plus a great revue
312 Columbus, S.F. • DO 2-1446

OUT OF HAYASTAN TO YOU
Come the Rarest of Foods and Delicacies
Open Every Day 4 p.m. to Midnight
Sunday and Holidays 2 p.m. to Midnight
Mecca of Connoisseurs of Good Food
Try Our Famous Full-Course Dinners
Cocktails in the Rubaiyat Lounge
GEORGE...MARDIKIAN'S
OMAR KHAYYAM
SUtter 1-1010 • O'Farrell at Powell • San Francisco

3 Days and 2 Nights of TAHOE FUN and EXCITEMENT
$27.95 PER PERSON
INCLUDES (per person)
• Luxurious Room Accommodations (2 in a room—one bed)
• Champagne in Your Room
• Breakfast at Tahoe Sands Coffee Shop
• Lunch at Tahoe Sands Coffee Shop
• Cocktail at Harrah's
• Cocktail at Harvey's
• Cocktail at Sahara Tahoe
• Cocktail at Barney's
• Heavenly Valley Scenic Tram Ride
• Emerald Bay Scenic Boat Ride
• Dinner at Pony Express Lodge
• Courtesy Transportation to and from the Motel to the Stateline Casinos
• Free Shows: No Cover, No Minimum at:—
HARRAH'S TAHOE, Stateline Lounge
HARVEY'S Theater Bar
SAHARA TAHOE, Aspen Grove Theater, Juniper Bar
Call NOW for Reservations and ask for the "Tahoe Wonderland Tour"
TAHOE SANDS MOTOR HOTEL
Box 86, Bijou, California
(916) 544-3476

GOING TO THE THEATRE?
Enjoy Your Pre-Curtain Dinner With Us — Just Minutes Away!
Brentwood Lodge
Dining Room Open Daily 'til 11:30 P.M.
JIMMY PEDERSON at the Piano and Organ Wed. through Sun.
Enjoy Luncheon or Dinner in the Gourmet Room or the spacious main dining room Fireplace cocktail lounge
• BANQUETS • RECEPTIONS
Dining Room Closed Mon. Eve. Only
101 BRENTWOOD DRIVE
OFF EL CAMINO REAL
So. San Francisco JU 3-6263

For a Better Place to Dine
Leaning Tower
ITALIAN and CONTINENTAL Cuisine
Dinners • Luncheons • Cocktails
Completely Remodelled, Most Elegant Atmosphere.
MODERATE PRICES
DINNER—Mon. thru. Fri., 5 p.m. to 10:30 p.m.; Friday and Saturday till 11:30 p.m. (Not Open Sunday)
583-5539 • Your Hosts: Joe and Lou Ercoli
713 No. Linden Ave., So. San Francisco

Tin Pan Alley
DANCING TO
JOHNNY COPPOLA'S
ORCHESTRA
— Featured Vocalist —
LEE BALLARD
Thurs., Fri. and Sat.
Extra Added Attraction
"SATURDAY'S CHILDREN"
NO COVER
3033 El Camino, Redwood City
365-9655

San Francisco
Elegant NEW DECOR Phil Lehr's ORIGINAL PAY-BY OUNCE Steakery
Lunch • Banquets
Dinner 'til Midnight
232 EDDY near TAYLOR
OR 3-4890 FREE Parking

DIRECT EXPRESS
Bus Fare $7.65 | Cash Refund $3
Except Fri. Eve. and Sat. $2
FREE Coffee—24 Hours a Day
FREE Cocktail on Arrival
Greyhound Depot—7 Days a week
SAN FRANCISCO - OAKLAND
6 a.m. 6:30 a.m.
12 noon 12:30 p.m.
6:30 p.m. 7:00 p.m.
10 p.m. 10:30 p.m.
8 p.m. (Fri. & Sat. only) 8:30 p.m.
FREE Dealers Breakfast on early A.M. and Late Night Schedules.
FREE Coffee at Fresh Pond.
BARNEY'S CASINO
Lake Tahoe So. Shore, Nevada

NICKS
• RESTAURANT
• COCKTAIL LOUNGE
• BANQUET ROOMS
• MOTEL
STEAKS SEAFOOD
Our Specialty
Don Kelly at the Organ Bar
DANCING
Bill Kane's 3 Beats
Mary Ann Hay, Vocalist
OPEN 7 Days a Week from 10 a.m.—Plenty of Parking
On the Shore of the Pacific Ocean — 359-3900
ROCKAWAY BEACH, PACIFICA, Hiway 1
The Turtle
• Dining
• Dancing • Cocktails
At the Pacific Ocean, Rockaway Beach, Pacifica
Featuring Chef Jim Sullivan's Specialty
"TURF and SURF"
Dancing — Friday and Saturday
Phone 355-5551

ALL YOU CAN EAT
THE GOURMET TABLE
$1.50
This exciting new buffet restaurant features Chinese, Mexican, Italian and American hot dishes plus 15 crisp salads and appetizers. Open 4 to 9 p.m. every day. No long wait. Parking in rear.
2817 El Camino (at 28th Ave.) San Mateo—345-4849

Vince's
ITALIAN AND SEAFOOD RESTAURANT COCKTAIL LOUNGE
Hors d'Oeuvres Served 5:30 p.m. to 8:30 p.m. Nightly
Daily 11 a.m. to 12 Midnite • Fri. and Sat. 11 a.m. to 1 a.m.
For Fresh Seafood to Prepare at Home Visit Our Delicatessen and Fish Depot Next Door.
16TH & EL CAMINO, SAN MATEO
FIRESIDE 1-1400

PANCHO'S MEXICAN CAFE
muy delicioso!
NATIVE MEXICAN FOODS
One taste is worth ten thousand words
1918 El Camino
Redwood City EM 8-4004
At 5 Points

Your Favorite COCKTAILS
Now Being Served at
La Touraine
The delightful French Restaurant in Burlingame
Fine Liquors—Liqueurs
Vintage Wines—Imported Beer
Luncheon daily except Mon. and Sat.
Dinner daily except Mon.
Opp. Burlingame Postoffice
226 Lorton Ave. Ph. 343-7374
BURLINGAME
Maurice and Marie Brossier
Ernest Luisetti

THE KING'S TABLE
Redwood City's Most Fabulous Restaurant . . . In the Past Decade
ALL YOU CAN EAT BROILED STEAK
Every Monday Night is "Steakorama Nite"
$1.50
$1.00 LUNCH
DINNER $1.50
ALL YOU CAN EAT
Over 40 Mouth-Watering Goodies to Choose From
Lunch Daily 11:30 to 2:30 Except Sat. and Sun.
Dinner Daily 5 to 11 P.M. Sundays and Holidays from 12 to 10
KING'S TABLE
2550 EL CAMINO REDWOOD CITY
Plenty of Seating — Free Parking — Tons of Food

SURF HOUSE
RESTAURANT and COCKTAIL LOUNGE
Continental and American Dinners
Open for Lunch and Dinner from 11 a.m.
Daily except Mondays
Banquets — Parties — Wedding Receptions
Dining Room open Sun., Tues., Wed. and Thurs. till 10 p.m.
Friday and Saturday till 12 midnite
1875 Norfolk Ave., San Mateo • 341-2661
Across from Parkside Plaza Eastbound cut off on Bayshore at 19th Ave.
Visit our "Top-o-the-Surf" Upstairs Cocktail Lounge and Banquet Room

7 Course ITALIAN DINNERS Start at $2.00
Lunch, Cocktails - 5 Banquet Rooms Accommodate 15 to 300
Closed Tuesdays
Nick Finocchio's
NEW TIVOLI
1438 Grant Ave. DO 2-7023
Between Union & Green, San Francisco

Bertolucci's
Since 1928
Famous for Mama Bertolucci's Cannelloni
Dine here before or after Candlestick Park or Theatre
Open 7 Days a Week
421 Cypress, So. San Francisco
Reservations: 588-1625

LAVISH REVUES NIGHTLY
WORLD'S GREATEST Female IMPERSONATORS
AL & CLAIRE
Statuesque Chanteuse
Finocchio's
506 BROADWAY SAN FRANCISCO

THIS FORK
is the link between you and an unforgettable evening of dinner-dancing at Hyatt House Burlingame. Gourmet meals, created by Master Chefs, fine entertainment: it's all part of the luxury service you receive at every Hyatt House hotel. Ideal for banquets and meetings, too.
Special Attraction: the lively rhythms of Bob Wellman and his Orchestra in the magnificent Scheherazade Room.
HYATT HOUSE BURLINGAME
1333 BAYSHORE HIGHWAY
PHONE Diamond 2-7741

BRING YOUR PRESCRIPTIONS TO THRIFTY

℞ Thrifty Bonded Prescriptions are fully guaranteed for accuracy, purity & potency. Sensibly priced, too!

Thrifty CUT RATE DRUG STORES

• 300 Pacific Heights Plaza San Bruno

Prices Good Thru Tues. Sept. 21

PRICE BUSTERS

LOWEST DISCOUNT PRICES plus BLUE CHIP STAMPS

We Give BLUE CHIP STAMPS on 25,000 items

ONE OUNCE HEMORRHOIDAL OINTMENT
$1.19 PREP. "H" ... 88¢

12 OZ. ANTISEPTIC
98¢ MICRIN ..... 66¢

10½ OZ. CAN—15¢ OFF LABEL
$1.50 VO5 HAIR SPRAY ..... 87¢

Hand and Body Lotion
59¢ Lady Esther ... 19¢

TOPS THIS WEEK — THRIFTY'S OWN PRICE SPECTACULAR

REG. $1.59 NUTRI TONIC CREME SHAMPOO

Full Pound

Conditions hair and scalp. Helps counteract dandruff. Leaves hair soft and easy to manage. Works as well with hard water as with soft. Reusable container.

38¢

TOPS THIS WEEK — THRIFTY'S OWN PRICE SPECTACULAR

98¢ VALUE! PLASTIC HOUSEWARES

• Laundry Basket • Round Basket
• Tub • Dish Pan
• Rectangular Laundry Basket

Choice of kitchen colors.

Unbreakable poly always looks new, bright and clean. Won't crack, chip or peel.

38¢

TOPS THIS WEEK — THRIFTY'S OWN PRICE SPECTACULAR

REG. 49¢ PLASTIC COATED PLAYING CARDS

Made in U.S.A. by the makers of famous Duncinese Cards. Attractive, colorful designs that stay new looking longer.

24¢

MAJOR LABEL 12 Inch L.P. RECORD ALBUMS

Monaural and Stereo **99¢**

Get Blue Chip Stamps

The best in listening pleasure at a Thrifty low price. Top quality, major label recordings. Included are Mercury, Phillips, Cameo, Parkway and many others. Vocals and instrumentals for every taste and mood.

$3.98 DACRON® BED PILLOWS

2 for $5

$2.50 each

Dacron® polyester fill assures year around comfort. 20x26" finished size. Fine quality cotton ticking in choice of white on white pattern or fashion print.

Get Blue Chip Stamps

$1.59 VALUE! THROW RUGS

$1.29

Choice of color.

Extra heavy quality viscose rayon pile, thickly fringed. Slip resistant latex backing. Guaranteed machine washable. 21x24" oval, 19x34" oblong.

Sells for $21.75 Elsewhere

ALPACA BLEND SWEATER

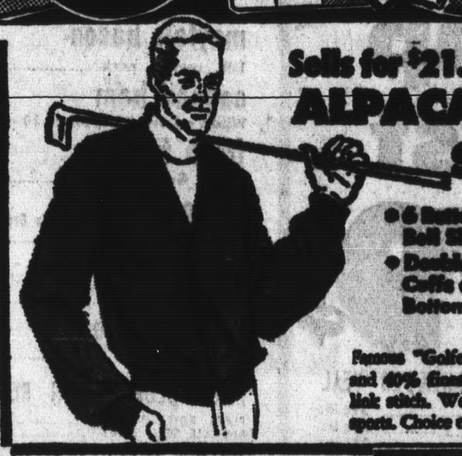

• 6 Button Style Roll Sleeves
• Double Knit Cuffs and Bottom

$9.99

Get 99 Blue Chip Stamps

Famous "Golfer" in 40% fine imported alpaca and 60% finest virgin wool . . . finest link 'n link stitch. Washability plus . . . for leisure or sports. Choice of colors. S to XL.

INTRODUCTORY OFFER
Complete, With Others Selling for $1.49

Thrifty **Personal Spray Deodorant**

7-OZ. CAN 54¢

98¢ Betty Woods® Concentrated Foaming BATH OIL

Big 32 Oz. Size 63¢

Produces heavy, luxurious foam. Available in Floral, Spice or Narcissus . . . each in unbreakable plastic bottle. Get Blue Chip Stamps, too!

$24.95 Value! 9x12 Foot VISCOSE RUG

Viscose Rayon cut pile, cushioned with thick foam rubber backing. Colorfast, solution dyed shades. No binding or seal necessary!

Get Blue Chip Stamps, too!

Choice of Solid or Tweed

$16.88

69¢ MALTED MILK BALLS

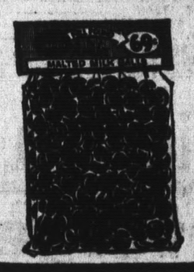

POUND 43¢

Rich, crunchy malted milk center coated in pure milk chocolate . . . mmm-m - your - mouth goodness.

Slight Irregulars of 2 for 25¢ Cigars

FACTORY SMOKERS #1 CIGARS

$1.99 BOX OF 50

98¢ VALUE Flock lined **RUBBER GLOVES**

44¢

Get Blue Chip Stamps, too!

First quality, flock lined, "Dura-tex"® or "Tru-Aid" gloves. Heavy durable latex rubber. Non-slip surface, roll-down cuff. Colors.

$3.25 VALUE! Thrifty **Folding TRAVEL SYRINGE**

2 Year Guarantee

$1.98

• 1st QUALITY 2 qt. capacity. Complete with quality attachments and carrying case.

$1.50 VALUE! FRAMED PICTURES

87¢

Get Blue Chip Stamps

Full color repros on heavyweight artist's linen stock with 15½x18½" hand gilded simulated woodcarved frames. Large assortment of old masters.

$8.88 VALUE COFFEE TABLES

Walnut or Maple Finish

$6.99

Get Blue Chip Stamps

18x36" with many fine features. Trim with proportioned lines, stain resistant. Will complement any exterior decor.

$1.00 VALUE! JEWELRY GOLD & PEARL LOOK

2 for $1

Sparkling gold tones combined with pearls and colored beads and fashioned in 2 Rope Necklaces, Drop Earrings and Bracelets.

79¢ Personna STAINLESS BLADES

Double Edge Pack of 5 57¢

69¢ Pepsodent TOOTH BRUSH

Save $1.07

3 for $1.00

$2.45 VALUE KODACHROME II 8mm FILM

Makes 20 feet of beautiful color film. Processing not incl.

$1.68

$8.99 VAL! DESK LAMP

Fluorescent type, complete with tube. Baked enamel finish. UL approved.

Get Blue Chip Stamps

$4.19

$19.88 VALUE 3 TRANSISTOR WALKIE TALKIE

2 Complete Units

Range up to ½ mile . . . Ideal for camping, hunting and boating. Fully guaranteed, no license required. Set includes 2 9-volt batteries and extendable antenna.

Get 170 Blue Chip Stamps, too!

$17.88

$2.00 VALUE! COSMETIC CASE With Removable Tray

98¢

9½x6½x3½ inch molded tortoise shell plastic with gold trim.

Pack of 4 **59¢ VINYL BABY PANTS**

First quality, waterproof, bubble baby pants. Full cut for extra comfort. Choice of colors.

Pack of 4 29¢

$17.95 VALUE! INSTAMATIC "104" Camera Outfit

Unique rotating flash socket accepts 4 shot flashcube.

$13.88

Outfit includes camera, 2 AA batteries, 1 roll film, 126 cartridge, flash cube, strap, UV attachment.

Get Blue Chip Stamps

REGULAR 39¢ Stuart Hall 100 ENVELOPES

23¢

Standard 6¾" size. Mint flavored gummed seal. Stock up at this amazing saving price.

$14.95 VALUE! CORNINGWARE 3 Pc. Saucepan Set

$12.88

Get Blue Chip Stamps, too!

Set contains 1, 1½, 1¾ qt. sauce pans, 1 handle and 1 cradle. Break-proof, easy to clean.

$1.98 VALUE! BROILING PAN 2 Pc. Family Size

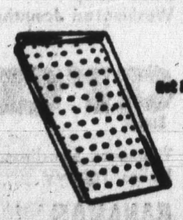

99¢

Get Blue Chip Stamps, too!

Tin plated, heavy duty steel. Large 11x16x1½" size. Heats evenly, cleans easily.

$3.98 VALUE! Women's A-Line DUSTERS

YOUR CHOICE 2.44

All over and border print cotton ribeline. Zipper front, self collar. Sizes 10 to 18. Choice of colors.

$3.99 VALUE LADIES' OVERBLOUSE

2 for $5

$2.50 each

¾ sleeve or long sleeve with band cuff. The perfect length to wear with capris, skirts. Many colors and prints. Wash 'n' wear.

BABY PEBBLES 14 INCH DOLL

$3.88

MADE TO SELL FOR $7.00

She has big blue eyes and a perky Stone-age pony tail hair-do with a little prehistoric bone thru it. Wears leopard nightie and diaper.

New! THINLINE MARKER PEN By Sheaffer

49¢

Get Blue Chip Stamps, too!

Now . . . handy felt-tipped point with in a new thin line . . . 10 vivid colors. Choice of red, blue and black.

ABSORBENT LITTER
39¢ Jonny Cat ..... 5 Pound Box 29¢

15 OUNCE KITCHEN WAX
69¢ Jubilee Wax ..... 59¢

20 OUNCE
47¢ Windex ..... 39¢

PACK OF 2 STANDARD "C" OR "D" SIZE FLASHLIGHT
29¢ Mallory Batteries .. 23¢

$3.98 BOY'S Vinyl Bomber JACKET

$3.33

Get Blue Chip Stamps, too!

Knit frame collar, knit wrists. Rayon satin quilted lining. Sizes 4 thru 6. Choice of black or olive.

$4.98 VALUE! DUSTER ROBE

80% Acetate, 20% Nylon

$3.97

Warm, fleecy tricot. Choice of double collar with applique trim or jewel knit with acrylic underlining. Sizes 10 thru 16, short or tall.

ONLY MAYFAIR DARES MAKE THIS GUARANTEE!

"DOUBLE YOUR MONEY BACK

IF YOU ARE NOT COMPLETELY SATISFIED WITH MAYFAIR'S BLUE RIBBON STEER BEEF!

We make this guarantee because of our confidence in the consistently high quality of Mayfair's Blue Ribbon Steer Beef! Try it . . . and experience a new high in eating enjoyment!

PRICES EFFECTIVE SEVEN FULL DAYS, FROM WED., SEPT. 15th THROUGH TUES., SEPT. 21st.

We reserve the right to refuse sales to commercial establishments.

chuck steaks Thrifty, with rich beef flavor! lb. 55¢

rump roast Almost boneless. lb. 79¢

ground beef Freshly ground every hour. lb. 45¢

round steak Full cut, all cuts included. lb. 79¢

beef ribs Prepare with Adolph's Instant Marinade lb. 39¢

x-rib roast Boneless, rolled, waste-free lb. 89¢

GENUINE WISCONSIN MILK-FED VEAL

VEAL SHANKS	39c lb.
VEAL BREAST	39c lb.
VEAL STEW	39c lb.
GROUND VEAL	39c lb.
VEAL KIDNEY CHOPS	79c lb.
VEAL SHOULDER CHOPS	69c lb.
VEAL SIRLOIN CHOPS	79c lb.
VEAL RIB CHOPS	89c lb.
VEAL T-BONE CHOPS	89c lb.
VEAL CUTLETS	1.19 lb.
VEAL CUBE STEAKS	1.19 lb.
VEAL SCALLOPPINI	1.29 lb.
FRESH MIDGET LINK SAUSAGE	75c lb.
ITALIAN SAUSAGE (FRESH)	89c lb.

mayfair bacon 1-lb. vacuum pack	lb. 85¢
canned ham Wilson's Corn King, serves 10	5 lb. can 4.89
fresh fryers Whole, Grade A	39¢
game hens Armour's Star Grade A, Min. Wt. 20-oz.	ea. 79¢
young ducklings Mill Creek brand	lb. 49¢
fillet of sole Fresh Dover Sole	lb. 69¢

MORE BLUE RIBBON BEEF SPECIALS

PLATE BOILING BEEF	25c lb.
KNUCKLE SOUP MEAT	19c lb.
BEEF SHANKS (Center Cut)	89c lb.
BEEF STEW (Boneless	79c lb.
BEEF KABOBS (Skewer-ready)	98c lb.
GROUND CHUCK	65c lb.
7-BONE ROAST	85c lb.
YANKEE POT ROAST	69c lb.
BONELESS BRISKET	79c lb.
STANDING RIB ROAST	98c lb.
WATERMELON ROAST	89c lb.
SWISS STEAK	79c lb.
FAMILY STEAK	89c lb.
BREAKFAST STEAKS	1.29 lb.
SANDWICH STEAKS	1.29 lb.
CUBE STEAKS	99c lb.
SIRLOIN TIP STEAK	1.19 lb.
BARBECUE STEAK	98c lb.

U.S.D.A. Choice Spring Lamb Sale!

fresh lamb liver Uniform Slices	lb. 29¢		
shoulder roast Square Cut	lb. 55¢		
lamb chops Blade Cuts	lb. 85¢		
leg of lamb Oven Ready	lb. 79¢		
lamb stew Neck Cuts	lb. 39¢		
BREAST OF LAMB lb. 25c		LAMB RIB CHOPS lb.	$1.09
LAMB SHANKS lb. 39c		SIRLOIN CHOPS lb.	89c
SHOULDER STEAKS lb. 89c		FRENCH RIB CHOPS lb.	$1.19
O-BONE CHOPS lb. 95c		SMALL LOIN CHOPS lb.	$1.29

Mayfair Delicatessen

jumbo tamales	Frank's, 10 oz. pkg.	39¢
corn tortillas	Fresh, Puentes, pkg. of 12	5 for $1
cream cheese	Philadelphia, 8 oz.	35¢
corn meal mush	"Old Fashioned," 22 oz.	29¢
jumbo pizza	Bettermade, 1 lb. 3 oz., Cheese	79¢ ea
longhorn cheesee	Mayfresh, random weights	59¢ lb
BLUE CHEESE	Treasure Cave 4 oz. pkg. 39¢	
Mozzarella	(12 oz. balls, 69c) 8 oz. balls 45¢	
FLOUR TORTILLAS	Fresh, Puentes, pkg. of 12 3 for $1	
ARMOUR'S FRANKS	1 lb. pkg. 63¢	
SMOKIES	Armour's, 12 oz. pkg. 65¢	
SAUERKRAUT	Victor's 2 lb. pkg. 39¢	

Low Mayfair Prices On Your Favorite National Brands!

c&h sugar 5 lb. bag 39¢

folger's coffee 2 lbs. $1.29

del monte drink Pineapple-Grapefruit, 46 oz. cans 4 for $1

FRUIT DRINKS	Mayfresh Apple, Grape, Tropical Punch Drinks, 46-oz.	4 FOR $1
LIBBY'S HASH	Corned Beef, 15-oz. can	39¢
ALUMINUM FOIL	Wearever, 25 ft. roll	29¢
HYDROX COOKIES	Sunshine, 16-oz. pkg.	49¢
BARBECUE SAUCE	Missouri Hickory, 8-oz. bottle	29¢
MAYFRESH FLOUR	10-lb. bag	79¢
INSTANT FOLGER'S	Incl. 10c off-label, 6-oz. jar	79¢
CHILI CON CARNE	IXL, Hot or reg. 15-oz. can	3 FOR $1
PANCAKE MIX	Pillsbury, 2-lb. pkg.	49¢
METREGAL	Diet Food, reg. cans	4 FOR $1
tomato sauce	MAYFRESH 8-oz. cans	12 for 89¢
large eggs	MAYFRESH, Grade AA doz.	45¢
salad dressing	MIRACLE WHIP quart	49¢
bartlett pears	MAYFRESH, Halves #303 can	4 for $1
nestle's morsels	Semi-Sweet 6-oz. pkg.	5 for $1
bathroom tissue	MAYFAIR Softwins 2-ply Twin Pack	5 for $1
applesauce	APPLELAND 24-oz. jar	4 for $1

Mayfresh Sandwich Special!

peanut butter Mayfresh, 16 oz. jar 39¢ — mayfresh jams Pineapple-Apricot, Plum, Strawberry, Peach Plum, 20-oz. jar 39¢

Mayfair Frozen Foods

mayfresh vegetables	All varieties reg. pkg.	7 for $1
minute maid orange juice	6-oz. can	5 for $1
ore-ida potatoes	Hash Brown 2-lb. bag	3 for $1
DOLE JUICES	Pineapple, Pineapple-Orange, Pineapple-Grapefruit, 6 oz. can	4 for $1
BABY CARROTS	C&W, Whole, 8 oz. pkg.	3 for $1
STUFFED PEPPERS	Holloway House, 14 oz. pkg.	69¢

WALL-TO-WALL LOW SHELF PRICES!

DEL MONTE PEAS, Early Garden, #303 can	2 for 49c
PINEAPPLE JUICE, Del Monte, 46 oz. can	39c
SWEET PICKLES, Del Monte, 12 oz. jar	49c
CHOCOLATE, Ghirardelli, Ground, 16 oz. can	69c
SWEET SOUR CABBAGE, Greenwood, 7 oz. jar	2 for 39c
WHOLE ONIONS, Small, Greenwood, #303 jar	39c
KOTEX, Sanitary Napkins, Box of 12	39c
OVEN CLEANER, On Guard, 6½ oz. can	69c
CLAM CHOWDER, Snow's, 15 oz. can	49c
BOUILLON, Stereo, Instant, all flavors, 2¾ oz. jar	33c
SILVER CREAM, Twinkle, 5 oz. jar	49c
FACIAL SOAP, Woodbury, Reg. Bars	3 for 29c

Mayfair Liquors

Kentucky Belle STRAIGHT BOURBON 8 yrs. old, Kentucky 3.29 FIFTH

Royal Occasion VODKA Qt. $3.69 2.98 Fifth

BOURBON STRAIGHT 10 yrs. old Royal Occasion, Ky. Fifth 3.69

SCOTCH 86.8 Proof Royal Occasion Fifth 4.39

WHISKY CANADIAN Imported Royal Occasion 3.98

COLD BRAU BEER From Qual. Eastern, 12 oz. cans 6 pack 83¢

U.S. No. 1 Russet

Mayfair First-Day Fresh Produce

potatoes 10-lb. CELLO BAG 59¢

YAMS U.S. No. 1 2 lbs. 29¢
ONIONS U.S. No. 1 Yellow 3 lbs. 25¢
Carrots Tender tops off 3 lbs. 29¢

apples Extra Fancy Washington Jonathans 7 lbs. $1

grapes Thompson Seedless, Ribiers, Italias, Tokays 7 lbs. $1

BANANAS Golden Ripe 6 lbs. $1
CUCUMBERS Long Green 3 for 25¢
BELL PEPPERS Large, Crisp lb. 19¢
CABBAGE Solid, green lb. 7¢

ROOM DEODORIZER	GLADE All Scents 7-oz. Can	59¢	CHARCOAL	Royal Oak 10 lb. bag	89¢	DIAL SOAP	Regular Bars 6 FOR $1
SOUP MIXES	All Varieties 2 to Package	39¢	PANCAKE SYRUP	LADY'S CHOICE 24-oz. Bottle	39¢	FACIAL TISSUES	MAYFAIR 200 twin ply 5 FOR $1

RAID INSECTICIDES
HOUSE and GARDEN BUG KILLER 14 oz. can $1.49
FLYING INSECT KILLER 12 oz. can $1.29

OPEN 24 HRS. A DAY EVERY DAY

2350 Junipero Serra: Daly City
1755 Geary At Webster: S. F.
2665 Geneva Ave.: Daly City
(opposite Cow Palace)

OPEN DAILY TIL MIDNIGHT

6967 Mission St. Daly City

Much Admired

THIS DRAMATIC-LOOKING flower arrangement caught the admiring glances of visitors to the Daly City Garden Club's 11th annual flower show over the weekend in the lobby of the First National Bank of Daly City. Flower arrangements included several displays that had won prizes at the San Francisco Garden Show in Golden Gate Park.
(Post-Times Photo)

Pacifica Gets New Directory

A NEW BUSINESS directory, compiled by the Pacifica Chamber of Commerce, is being distributed in Pacifica.

The front cover depicts an aerial photograph of Pacifica in tones of blue. Over this are superimposed a geographic emblem and lettering.

Listed first in the directory are emergency and service telephone numbers.

New this year are two pages of "useful information" on such items as bicycle licenses, home repairs, trees and firearms.

Few residents know, for example, that "pruning or removal of any street tree is prohibited unless written permission is received from the Park, Beach, and Recreation Department" and that the department "will, upon request of the owner, furnish, plant, stake and tie a new street tree for a fee of $7."

AMONG OTHER INFORMATION, the booklet describes the median family income in Pacifica as $7,424; the per cent of labor force working in San Francisco as 61.9 per cent; the population per household as 3.89 persons; the median age as 22.5 years; and the per cent of owner-occupied housing units as 86.5 per cent.

On a page depicting special interest areas are four photographs showing the Sharp Park Golf Course, a surfer riding a wave, fishermen lined up for bass on the beach, and one of the new freeway exit areas.

Pacifica's community organizations and their telephones are listed in the back of the directory.

A new map is also included with street listings, including some of the more recent housing developments.

A new Greyhound bus schedule is included.

Adult Writing Classes Begin

Adult writing classes are being held Mondays from 10 to 12 a.m. at the Westmoor Park Clubhouse behind Westmoor High School.

The classes, designed for the beginning writer, are a part of the Jefferson High School District Adult Education Program. There is a registration fee of $1.

VALUABLE
$2.00
COUPON
See Page 33

LIMITED OFFER
WALL-TO-WALL
RUGS
CLEANED
LIVING ROOM • DINING ROOM • HALL
40 SQ YDS
$28.50
INSURED - GUARANTEED
Terms: Cash - Check - BankAmericard
STA-KLEEN RUG CLEANERS
PL 5-2833
*White, Cotton, Stair, Bedroom Rugs 20% Extra

Zone Ruling Studied By Coast Unit

Members of the Pacifica planning commission decided to have "one last go around" on a proposed zoning ordinance which has been under study for several years when they met last week.

Five commissioners present agreed to hold one last study meeting September 27 on the ordinance, which has been carried regularly in their agenda for close to three years, and then hold a public hearing on October 4.

Applications for variance and use permits from Joseph E. McGuigan to permit construction of a motel on four lots on Francisco Boulevard at Montecito Avenue were approved.

Because of the absence of the city council to rezone property on the north side of Talbot Avenue from a fourth building site area to a third building site area, an application to rezone property on the southeast side of Adobe Drive and Linda Mar Boulevard from a single family zone to an apartment zone, and an application from the Chapel by the Sea for a use permit to remodel its mortuary.

Subdivision plans for the new Fairmont West tract on the site of the old Globe Wireless station site were approved.

The Coastside Sportsmen's Club was given a year's extension to its use permit to operate a rifle, pistol and shotgun range on the south portion of Frontierland Valley.

END REAR END SAG!!!
(for your car)
LOADMASTER
Nationally advertised Overload Shock Absorbers for pulling trailers, boats or just sagging springs
Installed in 15 Minutes
24.95 pr.
WHILE THEY LAST
Installed price for most models of
'49-'64 Ford
'49-'64 Chrysler, DeSoto
'49-'64 Dodge, Plymouth
'55-'62 Cadillac
'57-'62 Studebaker
'55-'63 Thunderbird
'49-'57 Chevrolet
Other models slightly higher
MUFFLER MART
We Give BLUE CHIP STAMPS
We Also Feature
LIFETIME GUARANTEE MUFFLERS
SHOCK ABSORBERS
FREE COFFEE
BANKAMERICARD
15-MINUTE SERVICE
MUFFLER SPECIAL
$11.95 Installed
★ all Chev. '49-'62 except high performance
★ all Ford '49-'62
★ all Plymouth '49-'59
(with 2-year guarantee)
1971
JUNIPERO SERRA
1 Block From Main Westlake Turnoff
WY 2-0222
Open Until 6 P.M.
Monday thru Friday and 8:30 to 5 on Saturday

PACIFICA NEEDS AN ACRE

Gift of Beach-With a Hitch!

..IF PACIFICA acquires Sharp Park Beach from the state, it may be the first step towards a significant beach development plan.

The Division of Beaches and Parks of the state has recommended that all of the state-owned beach between Montecito Avenue and Clarendon Road be given to the city.

However, there is a hitch. The city also wants a one-acre privately-owned beach lot for a service area. Without space for parking and sanitary facilities, city officials tend to feel dubious about the "gift."

The acre is adjacent to the beach, roughly between Clarendon and Birch Lane, and is privately owned by several residents.

One of them. Mrs. Hazel McCullough, states she is "not interested in selling at all and needs it for income."

Her land is in front of the Coast Bait and Tackle Shop and has no houses.

Mrs. McCullough claims she already "donated 49 lots in 1943." Three older houses are on the remaining lots. Trash and debris and mounds of dirt make the area generally unsightly, officials say.

ELDRED LOKKER, Director of the Park, Beach and Recreation Commission, will be sent to Sacramento Friday to present the city's case to the state. He will ask the state to buy this additional acre for the city.

HERE IS a view of Pacifica's Sharp Park Beach now owned by the state, which may become the first link in an overall plan by the City to acquire beach front land for recreational and commercial development.
(Post-Times Photo)

Harry Dean Jr., regional supervisor of development of the State Beach Division, has said that: "No funds have been appropriated for acquisition or development and no activity along this line appears likely in the near future."

Many residents question his statement that: "maintenance of the beach is minimal in the winter months because of the token use."

The trash and litter on the beach are evidence of no maintenance at all, and the year around use by fishermen, dog walkers, wood gatherers and a few hardy surfers and bathers seems more than "token use," observers note.

SHARP PARK is primarily a city-oriented beach," stated Mr. Dean, "and has little or no attraction to people elsewhere in the state. City operation of the beach would be the answer to the problem."

Land Plan Study Not Sufficient

Difficulties in making use of concurrent transit studies were discussed last week by directors of the West Bay Rapid Transit Authority.

General Manager John Lilly told the board, by way of example, that the land use study being made by the Association of Bay Area Governments will not go to the depth required by the local agency.

And, he said if WBRTA were to wait for the comprehensive land use study being conducted by the Bay Area Transportation Study Commission, it would delay the local project by a full year.

Lilly said the contract with the authority's consulting engineers, a group headed by the George S. Nolte engineering firm, will be as flexible as possible to make maximum use of information from the studies being made by the other agencies, within the time elements allowed for the San Mateo County study.

Chairman William Lawson summarized the problem this way: "To get the most work done for the least amount of money and still meet our schedules."

Lilly said a draft of the proposed contract should be ready by the end of the month and could be signed next month after review by WBRTA and other interested agencies.

GRAND OPENING
LARGEST HEALTH CLUB-SPA IN CALIFORNIA

THIS WEEK
OPEN 7 DAYS A WEEK
10 A.M. TO 9 P.M.
FREE!
ONE WEEK FREE MEMBERSHIP
For Your Entire Family
FREE FASHION WIG GIVEN AWAY EVERY DAY
Pure 100% European Hair Wigs will be given away every day during the grand opening event. Come in and register. No purchase of any kind necessary. You do not have to be present to win.
FREE DIETETIC REFRESHMENTS
Dietetic Ice Cream, Cookies and Soft Drinks
FREE DEMONSTRATIONS
Bust Development... Waist Reduction...

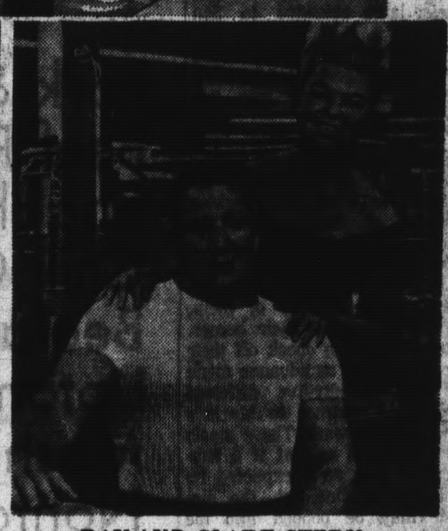

15 REASONS WHY:
• New Hot Mineral Hydro Swirl Pool
• Greatly Enlarged Gymnasium
• Finnish Sauna Steam Rooms
• Desert-Dry Heat Rooms
• Golden Tan Sun Rooms
• Medicated Inhalation Room
• Poolside Restaurant
• 15 Patented Electrical Reducing Machines
• 12 Mechanical Body Contouring Machines
• 85 Pieces of Specialized Exercising Apparatus
• 6 Figure-Building and Firmness Machines
• Magic Profile Facial Machine
• Air Conditioning
• Free Baby-Sitting Service
• Crystal-Clear Grecian Swimming Pool

HOT WHIRLPOOL MINERAL SPA
Here is the miracle of hot, turbulent mineral water! Relax in the spa and enjoy increased circulation, deep heat penetration into the body... opens pores, improves metabolism. The 108° mineral water swirls your troubles away. Deep cleansing of the skin... energized water gives you beneficial massage, swirls away muscle soreness, aching joints, arthritic or rheumatic pain and nervous tensions. Turbulent water massage improves muscle tone ... gives you a feeling of well being!

RAY AND CLARE STERN
Ray and Clare offer you their combined experience of over 22 years in the figure-correction field. Their simple, easy plans guarantee that you will lose 5 INCHES AND 5 POUNDS IN ONLY 5 DAYS ... but what's more important you will lose inches where you want! No drastic diets or tiring exercise. Come in today for a free figure analysis and complete description of the simple, easy courses.

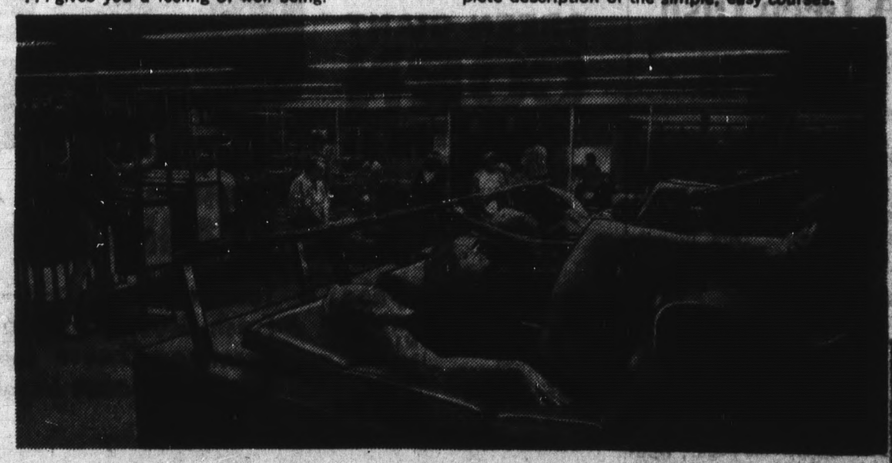

Ray & Clare Stern's
HEALTH CLUB AND SPA
225 Baldwin Avenue Near San Mateo Drive, San Mateo
PHONE DI 2-9464
OPEN 7 DAYS A WEEK • FREE PARKING AT ROOF STATION

Recipes for Those School Lunch Boxes

As school bells ring they signal that the packing of lunch boxes has come back into the orbit of meal planning for mothers all over the nation. Keeping the menus varied and well-balanced nutritionally can be a problem. Milk is considered a must by dieticians whether sent along in a well-chilled thermos or consumed as part of the Federal School Milk or Lunch programs. Sandwiches are the traditional main dish. Fresh fruits and-or vegetables are relished. A sweet has its place in the keeping of nutritional balance.

Here are recipes for an Orange-Cream Cheese Mix and Vanilla Cottage-Cheese Cupcakes.

Orange-Cream Cheese Mix

Cream cheese and California-grown oranges come to the rescue of homemakers looking for a different kind of sandwich filling. Grind in food chopper or chop fine one whole orange, peel and all; blend with two 3-ounce packages cream cheese, a dash of salt and 3 tablespoons chopped raisins or crisply fried bacon. Whole wheat bread is especially good with this.

Vanilla Cottage-Cheese Cupcakes

½ teaspoon soda
½ teaspoon salt
½ cup (1 stick) butter
1½ cups light brown sugar, firmly packed
2 teaspoons pure vanilla extract
2 eggs
2½ cups sifted all-purpose flour
½ cup milk
1 cup (½ pint) cream-style cottage cheese
¾ cup chopped raisins

Mix together soda, salt and butter. Gradually blend in sugar and vanilla. Beat in egg, one at a time. Add flour alternately with milk. Stir in cottage cheese nd raisins. Line cupcake pans with paper liners; fill ⅔ to ¾ full. Bake in preheated moderate, 375-degree oven 20 to 25 minutes or until done. Cool. Spread tops thinly with vanilla, chocolate or maple flavored frosting, or if desired, sprinkle tops with confestioners' sugar. Makes approximately 30 cupcakes.

Famed National 'Bake-Off' Is Coming to San Francisco

The Bake-Off, which began its fascinating career almost 17 years ago as "Pillsbury's Grand National Recipe Hunt and Baking Contest," and developed in adolescence into "The Grand National Bake-Off," will have a new look, a new name and a new location in celebration of its 17th birthday.

"Busy Lady Bake-Off" is the new name for the spectacular event which has attracted many millions of entries and paid out some $2 million in prizes since its beginning in 1949.

The Busy Lady Bake-Off will be held Jan. 24, 1966, and for the first time it will be in San Francisco — at the new San Francisco Hilton Hotel.

The 100 finalists will bake on the newest and most modern General Electric ranges — all featuring automatic self-cleaning master ovens — and the Bake-Off floor itself will have a completely new look, especially designed so that the awards telecast on Tuesday, January 25, can be made directly from the floor of the Bake-Off rather than at an awards luncheon as in previous years.

Officials of the Pillsbury Company and General Electric, in announcing the Busy Lady Bake-Off, said the name and format reflect the changing pace of American life and the new food styles which have resulted from it.

Contest entries this year will be accepted from now until the entry deadline of Oct. 31. Finalists will be announced in early December, in time for all 100 to get the new G-E Range they win delivered to their homes in time for Christmas.

Recipes will be judged this year on the basis of flavor appeal, convenience of ingredients, cost, ease and simplicity of preparation, superior eating quality and appearance. Shortcuts, streamlined methods, convenience of ingredients and the use of few utensils will count heavily.

And, for the first time, recipes which include a new shortcut method or a new use of convenient ingredients, will be eligible for three special $500 "Bright Idea" bonuses.

There will be new emphasis on streamlining recipes, on shortcutting and up-to-dating by use of modern convenience products as part of the final baked dish.

"The Busy Lady Bake-Off is designed to search out those recipes which produce delicious results easily and quickly," according to Pillsbury.

A more lively, more modern contest is expected to result from the bright new rules, and inventive cooks with smart shortcut baking methods are expected to score well in the big event with the new look.

One of the things which will remain the same in the 17th Bake-Off will be the aroma of fresh baked breads, cakes, pies and desserts, main dishes, cookies and snacks coming from the oven at the world's biggest kitchen in the San Francisco Hilton on January 24.

And, in addition to the $25,000 Grand Prize and the $5,000 second Grand Prize, there will be $1,000 prizes for each of the special categories.

Bring Dinner To the Home

Merlin's Magic Meals, a residential dinner service, will be available to Burlingame, San Mateo and other south County residents beginning Monday, Septembr 20, according to Richard Preston, president.

The West's first residential dinner service was pioneered last fall in Palo Alto (a few weeks later extended to San Jose).

Some two hundred thousand delivered dinners later Merlin's decided to expand into San Mateo County.

This subscription meal service is designed for all people but has been particularly attractive to bachelors, working couples, elderly persons and those who just don't like to cook.

Merlin's will deliver one dinner or any number of them, to subscribers in their homes. Subscribers can check off their preference on an advance menu of over seventy-five different selections returned to Marlin's the previous week. These meals are designed so that if a subscriber gets an unexpected invitation to dine out, the dinner may be popped into the refrigerator and used later.

The two men behind Merlin's are Richard D. Preston, formerly Western Operations manager of Saga Food Service and Frank Kressen, a former marketing consultant.

A Deep Dish Peach Pie Ends Season

Grat way to use the last peaches of the season.

Fish Chowder Hot Biscuits
Deep Dish Peach Pie
Deep Dish Peach Pie

¾ cup sugar
3 tablespoons cornstarch
¼ teaspoon salt
6 cups sliced pared fresh peaches
Pastry for single-crust pie
2 tablespoons butter

Stir together the sugar, cornstarch and salt; sprinkle over peaches. Roll out pastry to ⅛-inch thickness; cut out ¼-inch smaller than top of baking dish (1½-quart size). Place peach mixture in dish; dot with butter; top with pastry. Bake in a hot (425 degrees) oven about 45 minutes. Makes six servings.

Attention "Bargain Hunters" . . . Here's A Really Great "Camp Meat" Special!

BONELESS, GOVT. GRADE A TURKEY ROASTS POUND 89¢

4 to 6 Pound Sizes

MANOR HOUSE BRAND
Breast & Thigh Meat

SAFEWAY BACON
Always First Quality
REG. SLICED • THICK SLICED
1-lb. Pkg. 69¢ 2-lb. Pkg. $1.38

OTHER BACON FAVORITES
Farmer John Regular or Thick Sliced 1-lb. Package 75¢
Armour's Vacuum Packed, Sliced 1-lb. Package 79¢
Armour's Thick Sliced 2-lb. Package $1.59

Fryer Parts Manor House, Govt. Grade A Breasts, Drumsticks or Thighs—Lb. 69¢
All Meat Franks Armour—Lb. 59¢ Safeway—Lb. 58¢
Large Bologna Safeway, Random Weights—Lb. 49¢
Lunch Meats Safeway—Half-Pound Packages (Regular 39¢ Varieties) 3 for $1
Beef Jerky Diamond Head—2½-oz. Package 69¢
Fillet of Sole Captain's Choice, Pre-Cooked 12-oz. Package 49¢
Perch Fillets Captain's Choice, Pre-Cooked 12-oz. Package 49¢
Sole Fillets Captain's Choice Individually Quick Frozen Fillets—Lb. 79¢
Pork Liver—Lb. 49¢ Lamb Liver—Lb. 49¢ Pigs Feet—Lb. 29¢

NO HUNTING . . . AT SAFEWAY

Hunters' Supplies
Biscuit Mix
Great For Hotcakes or "Flouring"
Mrs. Wright's 40-oz. Package 29¢

Pork & Beans Highway—28-oz. Can 5 for $1
Beef Ravioli Chef Boy-Ar-Dee—15½-oz. Can 29¢
Spaghetti & Meat Balls Chef Boy-Ar-Dee 15½-oz. Can 29¢
Chili Con Carne Dennison's (With Beans) 15½-oz. Can 3 for $1
Beefaroni Chef Boy-Ar-Dee—15¼-oz. Can 29¢
Lipton's Soup Mixes 2-Pack Package 3 for 99¢
Mashed Potatoes Instant—French's 15-oz. Package 79¢
Nonfat Dry Milk Lucerne . . . Makes 12 Quarts 89¢
Seasoned Salt Lawry's—3⅛-oz. Package (Seasoned Pepper—1-11/16-oz. Package 49¢) 29¢
Plastic Clothesline Sunnyday—50-Foot 2 for 98¢

GREEN GIANT CORN
CREAM STYLE
16-oz. Can
6 for $1

Green Giant Peas
SWEET PEAS 17-oz. Can 4 for 89¢
PEAS & ONIONS 17-oz. Can 29¢

Economy Pak SPAGHETTI 4-lb. Pkg. 69¢
Tomato Paste Town House—6-oz. Can 2 for 29¢
Fresh Ground Tomatoes 6 in 1, All Purpose 28-oz. Can 29¢
Parmesan Cheese Lucerne—8-oz. Package 79¢
Spaghetti Sauce Mix With Mushrooms Schilling—1½-oz. Pkg. 2 for 39¢

Peas DEL MONTE—17-oz. Can (Town House, 17-oz. Can, 5 for 89c) 5 for $1
Cake Mix JIFFY Assorted—9-oz. Package (Frosting Mix, Jiffy, 7½-oz. Pkg., 8 for $1) 8 for $1
Velveeta KRAFT Cheese Spread 2 Lb. Loaf 69¢
Juice Drink DEL MONTE Pineapple-Grapefruit—46-oz. (Lalani—46-oz. Can 4 for 85c) 4 FOR 89¢

Miscellaneous Needs
Sweep Queen Broom O'Cedar #150—Each $1.79
O'Cedar Sponge Mop Each $2.98
Sponge Mop Refill O'Cedar Each $1.29
Snowdrift Shortening 3-lb. Can 83¢
Wesson Mayonnaise 32-oz. Glass 49¢
Red Heart Dog Food 16½-oz. Can 7 for $1
Dog Biscuits Milk Bone—Regular Package 39¢

Cream O' The Crop
Grade AA Eggs
LARGE SIZE
Add An Egg To Your Recipe! Dozen 39¢
Medium Size . Carton Dozen 35c
Extra-Large . Carton Dozen 43c

Mt. Castle Wines
SAUTERNE, CHABLIS, BURGUNDY, VINO ROSSO or VIN ROSE
GAL. $1.39

EDWARDS COFFEE
VACUUM PACKED
2-lb. Can $1.15
1-lb. Can 65¢
3-lb. Can $1.69

Nob Hill Coffee 1-lb. Bag 63c 2-lb. Bag $1.13
Airway Coffee 1-lb. Bag 61c 2-lb. Bag $1.09
Safeway Instant 10-oz. Glass $1.09
Maxwell House Coffee 2-lb. Can $1.57
Yuban Coffee 1-lb. Can 89¢ 2-lb. Can $1.77
Maxwell House Instant 10-oz. Glass $1.37
Yuban Instant Coffee 9-oz. Glass $1.37

Fresh Bread 3 for $1
Oatmeal, Crushed Wheat or Homestyle (Reg. 35c) 1½-lb. Loaf

COOKIES Busy Baker, Family Assortment 24-oz. Package 49¢

Easy to Park
Easy to Reach
Easy to Shop

1420 Southgate, St. Francis Heights, DALY CITY

260 Washington St., COLMA

Smoke From Back Yards—It's Still Barbecue Season

Circling whiffs of smoke from neighboring back yards, tantalizing odors of barbecuing meat proclaim open season for outdoor cooking. Hamburgers are a prime favorite and now a new seasoning twist for the pattie. Sprinkle each pattie with brown seasoning and broth before grilling. Turn and season other sile and finish grilling. Pop grilled patties onto toasted rolls and take a bite. Oh, how that seasoning brings out the meat flavor—it's really great.

SEASONED BEEF KABOBS

1½ lbs. top round
3 small whole tomatoes
12 small cooked or canned onions
2 envelopes brown seasoning an broth
4 tablespoons butter or margarine
⅛ teaspoon Worcestershire sauce

Cut meat into 12 chunks. Remove stem end of tomatoes, Cut each tomato into quarters. On 4 skewers, put a chunk of meat, an onion, a tomato quartgr, meat, onion, tomato and end with meat. Melt butter or margarine. Add brown seasoning and broth, orcestershire ascu.e Grill over glowing coals until desired doneness, basting with seasoned butter while grilling. If grilling in an oven, place skewered mixture about 6 inches from heat and broil until meat is of the desired doneness. Baste during broiling with seasoned butter. Makes 4 servings.

GRILLED HAMBURGERS

2 lbs. ground chuck
¼ cup minced onions
1 teaspoon salt
2 envelopes brown seasoning and broth

Mix the ground meat, onions, and salt together lightly but throughly. Shape into 8 patties. Place on grill over glowing coals. Sprinkle tops of patties with contents of an envelope of brown seasoning and broth. Grill. Turn. Sprinkle patties with contents of second envelope brown seasoning and broth. Grill to desired doneness. Makes 8 patties.

BROILED SEASONED CHICKEN

1 (3 lb.) fryer-broiler
1-3 cup butter or margarine
2 envelopes golden seasoning and broth
2 teaspoons curry powder

Preheat broiler. Place chicken on broiler rack of pan, skin side down. Melt butter. Add seasoning and broth and curry powder to butter. Brush chicken with seasoned butter. Place about 7 inches from source of heat. Broil for 25 minutes or until chicken is fork tender. Baste several times during broiling. Makes 3-4 servings.

White Salad Mold for a Light Lunch

Summer, autumn, winter, spring . . . the round of entertaining goes on and on. As school bells ring out, many will be back on the committee circuit with its pleasant tradition of serving a light luncheon as a break in the agenda. This California White Salad Mold has been especially designed for just such an occasion.

Generous amounts of milk and cream cheese form the nourishing yet fluffy, delicate base for a tasty collation of California grown produce including avocado, grapefruit and Thompson seedless grapes. Recipe makes eight servings.

2 envelopes unflavored gelatin
½ cup sugar
½ teaspoon salt
2 cups milk
1 8-ounce package cream cheese
4 teaspoons prepared horseradish
2 teaspoons grated lemon rind
6 tablespoons lemon juice
1 cup diced grapefruit sections
1 cup halved seedless grapes
1 cup diced celery
1 cup diced avocado
Salad greens

Combine gelatin, sugar, and salt in top of double boiler. Stir in milk gradually. Cook over boiling water, stirring occasionally until gelatin is dissolved. Beat cream cheese until soft; gradually add milk mixture, beating until smooth. Add horseradish, lemon rind and juice. Cool until slightly thick; fold in grapefruit, grapes, celery and avocado. Pour into a two quart mold; chill until firm. Unmold on crisp salad greens. Serve with mayonnaise or dairy sour cream.

Phyl's Lamb Neck Stew Economical

Every use this economical cut of meat?

Phyl's Lamb Neck Stew
Potatoes
Panned Green Cabbage
Corn on the Cob
Melon Wedges Beverage

PHYL'S LAMB NECK STEW

3¼ pounds (about) lamb neck (about 12 slices)
Salt, pepper, and paprika
1 tablespoon salad oil
2 small onions, coarsely chopped (about ¾ cup)
3 large celery ribs (without leaves), coarsely chopped (bout 1 cup)
1 close garlic, crushed
Water
1 teaspoon vegetable bouquet sauce

Cut any fat away from around lamb slices; sprinkle with salt, pepper, and paprika. Heat the oil in a 12-inch skillet and thoroughly brown the meat on all sides; pour off any fat in skillet. Sprinkle the meat with the onion, celery and garlic. Add ¼-cup water. Cover and simmer, turning meat once, until tender — about two hours. Stir vegetable bouquet sauce into gravy. Skim off fat from gravy; or refrigerate meat and gravy separately; remove hardened fat from gravy and reheat with meat. Makes four servings.

Note: If you use a smaller skillet, you may have to brown the lamb in two batches. If the skillet is not heavy and tightly covered, you may have to add a small amount of water from time to time during cooking. The stew should produce a small amount of gravy.

Ruby Salad Good With Poultry Dish

This jellied salad tastes good with poultr.

Roast Duck with Bread Stuffing
Potatoes SPinach
Ruby Salad Bread Tray
Cup Custard Beverage

RUBY SALAD

1¾ cups bottled cranberry cocktail
¼ cup sugar
¼ teaspoon salt
1-3 cup finely chopped sweet red pepper
1-3 cup finely chopped celery

Heat 1 cup of the cranberry juice to boiling. Soften the gelatin in the remaining ¾-cup cranberry juice; add the sugar, salt and heated cranberry; stir until gelatin dissolves. Chill in the red pepper and celery; to egg-white consistency; fold. Turn into six 1-3-cup size individual molds; chill until firm. Unmold and garnish with salad greens. Makes six servings.

Safeway Beef...Always Best!

• BEST FOR QUALITY • BEST FOR FLAVOR • BEST FOR VALUE!

Boneless Beef Roasts USDA CHOICE * CROSSRIB * SIRLOIN TIP * BOTTOM ROUND * RUMP * BRISKETS (Point Removed) Lb. 98¢

Boneless Chuck Roasts U.S.D.A. Choice Grade—Lb. 79¢
Boneless Beef Stew U.S.D.A. Choice Grade—Lb. 89¢
Boneless Crossrib Steaks U.S.D.A. Choice Grade—Lb. $1.09
Lean Ground Chuck Always Freshly Prepared at Safeway—Lb. 69¢
Boneless Swiss Steaks U.S.D.A. Choice Grade—Lb. 98¢

Blade & 7-Bone ROASTS U.S.D.A. Choice Grade Beef, Famous Safeway Trim, USDA CHOICE Pound 49¢

Top Round STEAKS U.S.D.A. Choice Grade Beef, Boneless, Lean, Tasty! USDA CHOICE Pound 98¢

Jonathan Apples EXTRA-FANCY Northwest Grown 9 Lbs. 99¢

Corn Northwest . . . Golden Ears 5 Ears 39¢
Potatoes U.S. No. 1 Russet Gardenside Pack 10 Lb. Bag 49¢

ROMAINE LETTUCE For Tasty Green Salads—Each 2 for 19¢
GREEN BELL PEPPERS Just Right For Stuffing!—Each 6 for 29¢
LARGE CUCUMBERS Firm and Crisp—Each 3 for 29¢
RADISHES & GREEN ONIONS Nice Fresh Bunches 3 Bunches 19¢

Juice Oranges Sunlist—Waldorf Bag 5 Lbs. 69¢
Flame Tokay Grapes Sweet and Juicy! 4 Lbs. 49¢
Bartlett Pears From Lake County 2 Lbs. 49¢
Golden-Ripe Bananas Green Tipped 2 Lbs. 29¢
Yellow Onions U.S. No. 1 Quality 4 Lb. Bag 29¢
Baking Squash Banana, Hubbard or Marblehead Varieties—Lb. 8¢
Clip-Top Carrots Good So Many Ways! 3 Lbs. 29¢
Tasty Watermelons Firm, Sweet—Each 59¢
Large Cantaloupes Thick Pink Meat—Lb. 10¢
Idaho Prunes For Lunch Box Treats 2 Lbs. 29¢
Casaba Melons Whole Melons—Lb. 5¢

VALUES ARE ALWAYS BEST

Finish Dishwasher Detergent...Regular Price 47c 1c Sale (Two 20-oz. Packages) 48¢
Margarine Coldbrook—1-lb. Carton 2 FOR 29¢
Facial Tissue Truly Fine, 2-Ply 200-Count Package 19¢
Ice Cream Lucerne, Grape & Other Assorted Flavors—½-Gallon 69¢

Lucerne Concentrated MILK 1 quart makes 3 quarts homogenized milk . . . Use extra strength like Half & Half for cereals, coffee, etc.

CREAM OF WHEAT Quick or Regular 28-oz. Package 39¢

LUCERNE SALADS POTATO • COLE SLAW MACARONI • HEALTH Pint Carton 3 for $1

Lucerne Butter 1st Quality, Grade AA Cubes—1-lb. Carton 73¢
Cottage Cheese Lucerne Pint Carton 29¢
Safeway Cheese Monterey or Kumin-Ost Random Wts.—Lb. 69¢

Olive Oil Bertolli—Quart Glass 99¢
Tropical Fruit Salad Del Monte 16-oz. Can 3 for $1
Margarine Fleischmann's, Corn Oil 1-lb. Carton 2 for 85¢
Kitchen Craft Flour 5-lb. Bag 39c
Bean Salad Nalley's, With Garbanzos 15½-oz. Can 3 for $1
Crown Colony Pepper 4-oz. Can 35¢
Su-Purb Detergent 48-oz. Package 39c

Scott Decorated Towels 200-COUNT 3 for $1 (Scott Towel Holder, Assorted Colors, 59c)

BEL-AIR Orange Juice FROM FLORIDA 6 6-oz. Cans 89¢

MINUTE MAID Orange Juice FROM FLORIDA 5 6-oz. Cans $1

Scotch Treat Lemonade 6-oz. Can 10¢
Cream Pies Bel-air, Chocolate, Lemon, Banana or Coconut 14-oz. 3 for $1
Seafood Dinners Captain's Choice, Haddock, Halibut or Scallop—Package (Shrimp—8-oz. Package, 59c) 49¢
French Fries Bel-air, Regular or Crinkle Cut—2-lb. Bag 49¢

Bel-air Frozen $ DOLLAR VALUES $

BRUSSELS SPROUTS.....8-oz. Pkg.
LIMAS, Baby or Fordhook 10-oz. Pkg.
PEACHES, Sliced .....12-oz. Pkg.
LEMONADE .....12-oz. Family Size
TANGERINE JUICE .....6-oz. Can
CAULIFLOWER .....10-oz. Pkg.
GREEN BEANS.....9-oz. Pkg.
REGULAR, FRENCH STYLE OR ITALIAN

Your Choice 4 for $1

BROWN DERBY BEER 6 12-oz. Cans 79¢
Half Case (12).....$1.57
Whole Case (24)....$2.99
BROWN DERBY BEER Quart Bottle 3 for $1
CRAGMONT SODAS Reg. or Low Cal.—12-oz. Cans 10 for 99¢
PABST BLUE RIBBON BEER One-Way Bottles—12-oz. 6 for $1.14
CRAGMONT DIET COLA 16-oz. Bottle (Plus Deposit) 6 for 49¢
(Case of 24, $1.89)

Cragmont Sodas Assorted Flavors Quart Bottle (Plus Deposit) 5 for $1
Lucerne Drinks Grape, Orange, or Lemonade—½-Gal. Carton 29¢
Grape Drink Empress . . . 32-oz. Can 3 for $1

Calo Dog & Cat Food 15¼-oz. Can 7 for $1
Calo Cat Food Chicken-Liver or Chicken-Kidney—6½-oz. Can 6 for $1

White Magic New Low Suds Detergent—Reg. 59c Jumbo $1.79

SAFEWAY

Advertised Prices Effective Wednesday Through Saturday, Sept. 15, 16, 17, 18,

We reserve the right to enforce sales to commercial establishments.

© COPYRIGHT 1965, SAFEWAY STORES, INCORPORATED

Easy to Park
Easy to Shop
Easy to Shop

1420 Southgate, St. Francis Heights DALY CITY

260 Washington St. COLMA

BUSINESS

D.C. Firm Says Bank 'Negligent'

A Daly City cement company whose former bookkeeper embezzled more than $124,000, filed suit in Superior Court last week against the Bank of America, seeking to recover most of that amount from the bank.

The suit alleges that the bank was "careless, negligent and derelict of its duty" in allowing the employe to make off with the funds from the firm's account.

Bank officials and employes, the lawsuit claims, should have recognized the illegal acts of the bookkeeper and refused to pay out the money.

The bookkeeper, Mrs. Gloria Dalzelle, 40-year-old divorcee and mother of two, of 1960 Glen Avenue, San Bruno, pleaded guilty in August to charges of embezzlement and was sentenced to the state prison at Corona for 90 days of observation. She surrendered at county jail last week for delivery to Corona.

Service Rewarded

ROBERT L. ELLESON of Daly City, right, accepts an engraved tray symbolizing the Campbell Soup Company's highest annual award for over-all sales performance. Making the presentation is C. J. McNutt, general sales manager of Campbell. Elleson, a salesman for the company, received the award at the company's annual marketing meeting in San Francisco.

D.C. STORE JOINS IN

Penney Founder Notes Birthday

The Westlake store of the J. C. Penney Company tomorrow will observe the 90th birthday of James Cash Penney, founder of the company, with a party that will coincide with similar functions taking place across the country.

More than 56,000 associates in the nearly 1,700 Penney department stores throughout the country will participate in observances of the birthday.

Manager Don Davis of hte Westlake Branch said that each Penney store, including the Westlake Branch here will have an appropriately decorated cake.

Candles on each cake will be lighted at a time coinciding with a similar function taking place at the company's central office in New York City.

As Penney nears the nine-generation mark, his major interest continues to be in the company he founded in April, 1902, when he opened his first store in the frontier mining town of Kemmerer, Wyo., associates say.

While Penney has not been involved for many years in direct management of the firm bearing his name, he continues to serve on the board of directors.

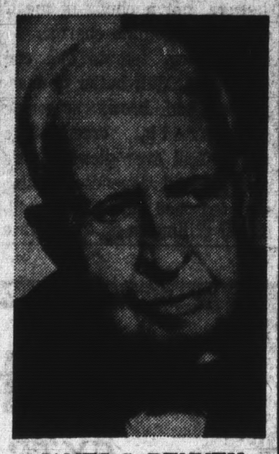

JAMES C. PENNEY
To Note Birthday

He has an office on the 45th floor of the firm's new Manhattan central office in the J. C. Penney Building.

The office is for more than mere "show." When he is in New York — which is much of the time — he comes to the office nearly every day to conduct his business, company officials point out.

New Wells Fargo Set For S.S.F.

Wells Fargo Bank has announced it will establish a new banking office at 400 South Airport Boulevard in South San Francisco to replace its produce Terminal facility at 131 Terminal Court.

The new branch will provide expanded banking accommodations for the increasing needs of customers in the area.

The bank has signed a leasing agreement with Marco Senaldi, South San Francisco property owner, for a permanent one-story building with partial mezzanine, and parking facilities for 21 cars.

The building will contain approximately 5,400 square feet of space.

Construction will get underway the latter part of this month. Completion is scheduled for spring, 1966.

Banking will continue uninterrupted at the Produce Terminal facility until the new building is completed, manager John Barry said.

The new bank will be located on the southwest corner of South Airport Boulevard and Marco Way, with access on Marco Way to two drive-up windows—one of them a television window.

The office also will have walk-up window, night depository, and a safe-deposit facilities in addition to a complete line of banking services.

Associated Construction & Engineering Company, 127 Beacon Street, South San Francisco, will design, engineer and build the new office.

TRANSMISSION STOLEN

Arthur K. Lidstrom of 35 Poncetta Drive, Daly City, has reported the theft of a four-speed transmission from his parked automobile. The loss is valued at $35.

SHOPPING

as advertised in today's
SAN MATEO TIMES AND
DAILY NEWS LEADER

BRAND NAME

DR. ROSS PET FOOD — More Meat — More Flavor
SKIPPY PET FOOD — Dog and Cat Food
FLORIDA CITRUS COMMISSION — Orange Juice —COLOR AD — 10c Coupon
GERBERS PRODUCTS — Who Custom Cooks Golden Egg Yolks for Your Baby?
EARLY TIMES — Special on half gallons — New Shape
SILVER DUST — Special get acquainted offer — Beautiful glassware in each package
SAXON APPLE JUICE — Charley Farley says, "It's Fine"
NATIONAL OATS — New Cream of Oats — Deliciously different

"DENTAL HEALTH FACTS"

After eating food containing sugar or carbohydrates, acid begins forming in your mouth. You should brush your teeth within fifteen minutes after eating before the acid has a chance to damage the enamel.

Use a toothbrush with a small head. Take time: give the toothpaste a chance to work.

Brush down on upper teeth. Brush up on lower teeth. Force bristles into spaces between the teeth while brushing inner and outer surfaces.

Use scrubbing motion when brushing the chewing surfaces.

If you cannot brush your teeth after eating, you should rinse your mouth thoroughly with water.

Dr. Campbell tries to limit his practice to the making of dental plates, partial plates, removable bridges and extractions for same; however, he recommends that you see your dentist at least twice a year in order to help prolong the use of your natural teeth as even the beautiful modern dentures are not as efficient as healthy, natural teeth.

SIDNEY POSNER
Named President

Posner Heads Stores Group For Westlake

Sid Posner, manager of The Fashion women's apparel store in the Westlake Shopping Center, has been named president of the Westlake Business and Professional Association.

Posner was appointed Thursday to succeed Morris Levine of Leed's Shoes who had served at the head of the merchants' organization for almost two years.

Levine resigned with reluctance, he said in the face of an increasingly heavy business work load.

Although Posner takes office immediately, his formal installation will be postponed until the association's November 13 dinner meeting.

Posner's election as president was the result of a recommendation of a nominating committee headed by Richard Mills of the Bank of America.

Traffic Hits Record Rate In 7 Months

A seven months' air passenger total this year — 4,933,449 for January through July—exceeded the 4,675,354 figure for all of 1959, less than six years ago, James K. Carr, General Manager of Public Utilites, informed the city's Public Utilities Commission recently.

The monthly report of Airport General Manager George F. Hansen gave the July passenger total as 862,515, a record high for any single month in airport history, and 16.6 per cent more than for July 1964.

Air passenger gains nationally for July were reported at 20.8 per cent.

Other air traffic figures were reported as follows: Air freight 29,606,580 pounds, a 25 per cent gain; U.S mail shipments 8,000,157 pounds, up 27.4 per cent; and air express 1,204,070 pounds, up 4.1 per cent.

Kluzek Quits PMA Today

Richard B. Kluzek, of 1886 Walnut Drive, Mountain View, has resigned as general manager of Peninsula Manufacturers' Association, effective today, according to an announcement by Percy A. Wood, 1965 president of the organization.

"During the past several years of Kluzek's management tenure, the association has made great forward strides.

"An inherited indebtedness representing two-thirds of our 1962 dues income will be virtually eliminated by the end of this calendar year," he said.

KEEP YOUR CASH

DENTAL PLATES
NO MONEY DOWN
ON APPROVED CREDIT
Pay Nothing Until After Nov. 1, 1965
On Approved Credit — 21 Months to Pay
All Credit Handled by Us — Absolutely No Interest or Carrying Charges

SAVE with VERY LOW PRICES

DR. CAMPBELL SAYS:
IN NORTHERN CALIFORNIA
100% OF OUR WORK IS MAKING MODERN DENTAL PLATES
Partial Plates, Removable Bridges and Extractions for Dental Plates. We Offer Low Prices for Dental Plates. Over the Years Dental Science Has Made Many Improvements in Dental Plates, Using Modern New Plastics and Sparkling Translucent Teeth.
These new materials are used and acclaimed by dentists everywhere.

NEW DENTAL PLATES
in
ONE DAY
FOR ANYONE SHORT OF TIME
In most cases if you arrive before 10 o'clock we can deliver your plates by 6:00 the same day.

NOTCE TO UNION MEMBERS
Please take advantage of the dental plan offered in your Union contract. Let your dentist tell how you can benefit from these plans. If we can assist you, please let us do so.
IMPORTANT!
TO THOSE RECEIVING OLD AGE SECURITY!
ALSO RECIPIENTS OF AID TO THE BLIND
AND AID TO THE DISABLED.
Consult your dentist. You may be able to have your dental work done through the medical care trust fund. If you are not eligible, our very low monthly payments may be of help.

MODERN
GROUND FLOOR OFFICE
NO STAIRS TO CLIMB
FREE PARKING RIGHT BEHIND OFFICE

FAST PLATE REPAIRS (ONE HOUR MOST CASES)
HOURS: 8 A.M. TO 6 P.M. MONDAY THROUGH FRIDAY
CLOSED SATURDAY
Come In Now. No Appointment Needed!

DR. J.C. CAMPBELL

FOR EXACT LOW PRICES Phone DI 3-2418

1433 BURLINGAME AVE.
BURLINGAME
OFFICES IN OTHER PACIFIC COAST CITIES

QFI STORES PROUDLY PRESENTS
A truly amazing book buy!

THE
AMERICAN HERITAGE
HISTORY OF THE UNITED STATES

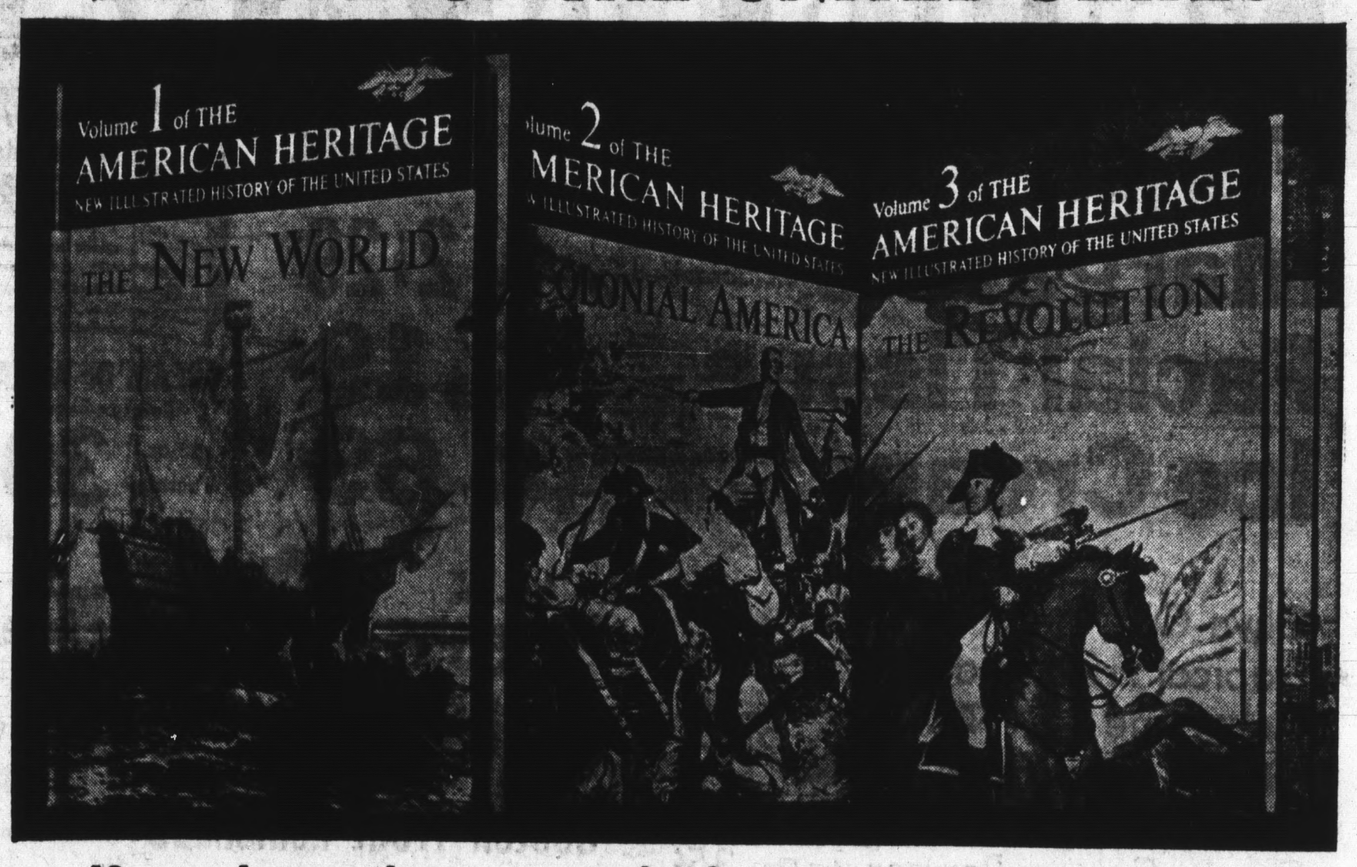

16 superb new volumes ■ completely new text ■ glorious full color

THE AMERICAN HERITAGE HISTORY OF THE UNITED STATES will bring pleasure and enjoyment to *every member of your family*. You will thrill to the glory and drama of America's past. Teenagers will develop a new interest in the history they study in school. Even your youngest will discover, through the hundreds of exciting illustrations, that history can be fun.

JUDGE FOR YOURSELF THESE OUTSTANDING FEATURES:

■ The Foreword was especially written for this significant series by President John F Kennedy.
■ Lavishly illustrated *throughout* with magnificent paintings and authentic photographs and drawings, in brilliant full color.
■ Also two Picture Portfolios *in each volume*, which spotlight the most colorful events of the period.
■ Completely new text by Robert G. Athearn, Professor of History, University of Colorado.
■ In each volume, a special contribution from a distinguished historian, including Pulitzer Prize-winners Bruce Catton and Allan Nevins, which illuminates an important personality or major event.
■ Beautifully bound in luxurious linen-textured hard covers to make a lasting addition to your family library.

SPECIAL INTRODUCTORY OFFER!
Vol. 1 only 49¢ | Vols. 2 thru 16 99¢ each
PUBLISHED BY DELL

GET YOURS AT Q F I TODAY!

BELOW ZERO SALE OF FROZEN FOODS

QFI Salutes the Frozen Food Industry During September "Buy Time" Month

SAVE BIG... *On Frozen Foods At Your Local*

QFI

GO DOWN PRICES

Advertised Specials of Frozen Foods Now on Sale at All QFI Markets
Effective Sale Dates: Wed., Sept. 15 Thru Tues., Sept. 21, 1965

LUCCA BEEF RAVIOLI 11-oz. Pkg. **29c**

Brandywine (SAVE 30c)
MUSHROOMS 49c
Sliced Or Whole 12 ounce Package.....

DEVILED CRAB
Frosty Seas 3-Oz. Pkg... 5 FOR 99c

WONDERLAND CHERRIES
For You Midwesterners! Sour Pitted, Lge. 20-Oz. Tin... 39c

FROZEN WAFFLES
AUNT JEMIMA 9-Ounce Package.... 25c

PIE CRUST MIX
"PILLSBURY" Says It Best! Reg. 39c, Large Pkg..... 29c

VENEZIA GNOCCHI 16-ounce Bag..... 49c
Venezia Gondolini Large or Small Size 12-oz. Bag... 79c

Never Before At This Fabulous Price!
TIP TOP DRINKS 5c each
• Grape • Black Cherry • Fruit Punch • Pine-Raspberry • Raspberry Lemon • Strawberry Lemon • Orange Apricot
6-OZ. TINS

(Save 40c)

PREPARED VEGETABLES
• PEAS WITH PEARL ONIONS
• Peas and Potatoes with Cream Sauce
• Peas with Cream Sauce
• Carrots with Brown Sugar Glaze
• Corn, Peas and Tomatoes
• Peas with Celery .....Reg. Pkgs.
5 FOR 89c

½ Price Sale STAR-KIST TUNA PIES 8-oz. Pkgs. 5 FOR 59c

New! From QFI
SUMMIT PINEAPPLE
Whole, Frozen Peeled and Ready to Eat. Reg. 79c, 1½-lb. Poly Bag
The Nicest Thing That Ever Happened To Pineapple . . . And You! Peeled And Cored! No fuss! No Waste! 59c

New! From MANNING'S Coffee Shops!
SOUFFLE ENTREES (Save 20c)
Cheese, Cheese and Ham Souffle, Cheese and Clam Souffle, 10-oz. Pkg.
SERVING SUGGESTIONS . . . We suggest that cooked souffle be served by itself or with a cooked green vegetable, such as asparagus, broccoli or green beans. A good cheese, cream or tomato sauce may be used as a garnish.
49c ea.

Call • the finest
CHINESE PEA PODS OR CAULIFLOWER CLUSTERS Or Chinese Pea Pods With Water Chestnuts
Your Choice Of Reg. Pkgs. 29c

FRENCH FRIES
AND GRINKLE CUTS OR COTTAGE FRIES
Large 1-lb. Pkgs.
Ore-Ida 5 FOR 89c

Rich's **4 frozen Chocolate Eclairs** 3 Reg. Pkgs. $1
Save 47c Here!

Coronet
ONION RINGS
Giant 10-oz. Pkg., Reg. 49c
Finest Quality! The "Onion Ring" Buy of the Year!
(Save 47c)
3 FOR $1

Stream-Fresh
TROUT
Tray Pack, 12 Oz. 2 Large Trout In a Package!
(Save 30c)
39c

COMPARE!! QUALITY plus VARIETY plus SERVICE equal VALUE . . . You Get All 4 at Your QFI Store!

QFI STONESTOWN MKT.	QFI ALEMANY MKT.	QFI LICK MARKET	QFI GRAND CENTRAL	QFI SO. SAN FRANCISCO	QFI MILLBRAE	QFI SAN MATEO
255 WINSTON DRIVE San Francisco	2900 ALEMANY BLVD. San Francisco	350 7th AVE. San Francisco	2435 CALIFORNIA ST. San Francisco	1015 EL CAMINO REAL Buri Buri Shopping Center	959 EL CAMINO REAL	1960 SOUTH EL CAMINO REAL

Pineapple Spices Oatmeal Cookies

Golden nuggets of crushed Hawaiian Pineapple spark these Oatmeal Cookies. Make a batch of them to put in lunchboxes, and the cookie jar that satisfies those after school appetites. Delicious with a glass of milk they make a health giving snack.

Tropical Oatmeal Cookies

½ cup shortening
½ cup granulated sugar
½ cup brown sugar
1 cup Hawaiian Crushed Pineapple with Syrup (No. 1 Flat or ½ No. 2 can)
1½ cups oatmeal
1 cup sifted flour
½ teaspoon soda
½ teaspoon salt
½ teaspoon cinnamon
½ teaspoon nutmeg
½ cup chopped walnuts

Cream shortening and sugars together until fluffy. Beat in egg and pineapple, then add remaining ingredients. Drop by heaping teaspoonfuls on ungreased cookie sheets and bake in a preheated 375° oven for 15 minutes. Makes about 3 dozen cookies.

Ladylike Dessert For Your Coffee

The return of fall brings a resurgence of bridge parties and luncheon meetings — the kind of entertaining that calls for a very special dessert and your most delicious coffee. For just this sort of get-together, be it a few tables of bridge or a church committee meeting, our luscious Coffee Butter Cream Loaf is ideal. Made with lady fingers, it is a pretty party offering of the most feminine variety. And it will surely prompt requests for the recipe.

Since no dessert will outshine a good cup of coffee — or cover up a poor one — make sure your coffee is nothing short of excellent. Measure the coffee and water carefully, time the brewing process accurately and then serve up the coffee as soon as it's prepared. Fresh, fragrant coffee is the perfect welcome for fall — for everyone.

Coffee Butter Cream Loaf

⅓ cup butter
¾ cup brown sugar
⅓ cup strong coffee
1 teaspoon vanilla
2 dozen lady fingers
1 cup whipping cream
Melted semi-sweet chocolate pieces

Cream butter thoroughly. Add sugar gradually, beating until light and fluffy. Add coffee very slowly, a few drops at a time, while beating. Stir in flavoring. Place a single row of lady fingers in a loaf pan lined with waxed paper. Sprinkle generously with additional strong coffee. Spoon layer of butter filling over them. Repeat, ending with lady fingers and sprinkling with coffee. Cover with waxed paper. Chill overnight. Unmold and frost with whipped cream. Swirl melted semi-sweet chocolate into cream with tip of knife. Slice to serve. Makes about 12 servings.

An Apple Cobbler Recipe That's 'In'

Styles in dessert come and go, as the "in" recipe idea races from PTA group to bridge club party, but everyone's love of cobblers remains constant. Busy homemakers have found this Cinnamon Apple Cobbler the kind of dessert that spoils the whole family—the cook, because it takes so little time to prepare, the rest of the family because it's so good to eat. In fact, this cobbler is practically a staple in some households for the makings are as easily stored as they are readied for baking.

The fragrant cinnamon-swirled crust comes from a can of refrigerated cinnamon rolls; the filling, from a can of apple pie filling. There's even a can of icing packed with the rolls to add a sweet topping to this warm and spicy apple dessert.

Store several of both these master ingredients in your refrigerator and cupboard for a spur-of-the-moment party, busy-day dinner dessert, or, as a mighty tasty breakfast treat. Yes, that's what we said—breakfast! The cobbler will make a delicious addition to your egg and bacon routine. Try it and see how folks come up fast to the sight and aroma of your surprise.

Cinnamon Apple Cobbler

1 can refrigerated quick cinnamon rolls
1 No. 2 can (2 cups) apple pie filling

Oven: 350°

Pour apple pie filling into a 9-inch pie pan or square pan. Separate dough into 8 rolls; cut each in half, place on top of pie filling, cinnamon side up.

Bake at 350° for 20 to 25 minutes, or until golden brown. Spread icing on top. Serve warm. Yield: 8 servings.

QFI

2000 ALEMANY BLVD.

GROCERY SPECIALS
Effective Wednesday, Sept. 15th Through Tuesday, Sept. 21st

We reserve the right to refuse service to commercial establishments or minors. Limit Rights Reserved.

WIN A SACKFUL OF DIAMONDS OR $30,000 CASH
Libby's
LUCKY NUMBER SWEEPSTAKES

BEECH-NUT BABY FOODS
STRAINED FRUITS & VEGETABLES
4 REG. JARS 43c

CHOICE CALIFORNIA LAMB
LEG OF LAMB PREFERRED SIZES 73c
SHANK OFF—TRIMMED—OVEN READY

OUR SPECIALTY
SIZZLING STEAKS
SIRLOIN 99c lb
SWISS 79c lb
CHUCK STEAK 59c lb
T-BONE and PORTERHOUSE 1.09 Lb.
LONDON BROIL 1.19 Lb.

U.S.D.A. CHOICE or ALLAN'S FINEST or SWIFT'S PREMIUM
BONELESS—QUALITY DELUXE
BEEF ROASTS
SIRLOIN TIP (OVEN)
BONELESS RUMP
BOTTOM ROUND
79c lb
ANY CUT—ANY SIZE

FOR A DIFFERENT DINNER
BABY BEEF TONGUE FRESH 59c lb
SMOKED TONGUE DUBUQUE 69c lb
CORNED BEEF TONGUE 39c lb

NORBEST "DUN RITE"
FRESH TURKEYS
CALIF. GROWN YOUNG HENS "WITH SENSATIONAL POP-UP THERMOMETER"
43c lb

RATH BLACKHAWK
SLICED BACON
FIRST QUALITY POUND PKG. 69c

NORTH BEACH FAVORITE
GALLO ITALIAN SALAMI
LONG STICK 14-OZ. REG. 1.29 99c ea.
SLICED 6-OZ. PKG. (Reg. 79c) 63c

GUARANTEED SATISFACTION
GROUND CHUCK 65c lb
REAL ROUND STEAK GROUND 89c lb

ALL-MEAT FRANKS MORRELL PRIDE POUND PKG. 49c
FRESH FILET of SOLE FROM PACIFIC WATERS 69c lb
CANNED HAMS ARMOUR STAR WHILE THEY LAST 9 lbs 6.49

SMALL LOIN CHOPS LAMB STEAKS 89c Lb. 1.09 lb
WHOLE LAMB LIVER SLICED 39c Lb. 29c lb
FRESH CALIF. FRYERS LARGE MEATY THE BEST! 39c lb

DAIRY SPECIALS
KRAFT'S CRACKER BARREL SHARP CHEDDAR
8 OZ. STICK 39c
13¼ OZ. STICK 69c

BOB OSTROW SALADS
POTATO — MACARONI — COLE SLAW — CARROT DELIGHT — WALDORF — RED FRUIT — RASP. WHIP — PINE. WHIP — GREEN FRUIT AND YELLOW
3 FOR $1

CINNAMON ROLLS Betty Crocker 9¼ Oz. 29c
BETTY CROCKER PIZZA Reg. 49c 39c
FRUITS FOR SALAD Kraft's Reg. 49c 39c
COTTAGE CHEESE Tuttle's Pint Tub 29c
1st QUALITY BUTTER Sylvester 1 Lb. Cubes 73c

BIRDS EYE PREPARED VEGETABLES
CORN, PEAS AND TOMATOES, PEAS WITH CELERY, PEAS WITH PEARL ONIONS, PEAS WITH CREAM SAUCE, PEAS & POTATOES WITH CREAM SAUCE, CARROTS WITH BROWN SUGAR GLAZE. REG. PKG.
5 FOR 89c

FRUIT DRINKS TIP TOP Asst. Flavors 6 OZ. CAN 5c
FRENCH FRIES ORE-IDA CRINKLE CUTS & COTTAGE FRIES 1 LB. PKGS. 5 FOR 89c
CORONET ONION RINGS REG. 49c VALUE 10-OZ. PKG. 3 FOR $1

Ore-Ida the finest
CHINESE PEA PODS OR CAULIFLOWER CLUSTERS & CHINESE PEA PODS WITH WATER CHESTNUTS 29c

LUCCA BEEF RAVIOLI 11 Oz. 29c
STAR-KIST TUNA PIES 8 Oz. 5 FOR 59c

WP-2

FALL STOCK-UP Libby's Sale

Libby's **PEACHES** 5 for 89¢
CLING HALVES OR SLICED LARGE 2½ CAN

QFI Valuable Coupon
MAYONNAISE WESSON Quart Jar 29¢
With This Coupon
Coupon Expires Sept. 21st
ONE COUPON PER CUSTOMER

QFI Valuable Coupon
KLEENEX 200–2 PLY BOX 3 FOR 49¢
With This Coupon
Coupon Expires Sept. 21st
ONE COUPON PER CUSTOMER

QFI Valuable Coupon
MAXWELL HOUSE COFFEE 2 Lb. Can 1.15
With This Coupon
Coupon Expires Sept. 21st
ONE COUPON PER CUSTOMER

CORNED BEEF Libby's 12 OZ. CAN 43¢
TOMATO JUICE Libby's GIANT 46 OZ. CAN 23¢
ALL-PURE MILK EVAPORATED TALL CAN 4 for 49¢
Libby's PEAS TENDERGARDEN 303 CAN 4 for 69¢
PORK & BEANS Libby's DEEP BROWN LARGE 2½ CAN 17¢
APPLE JUICE GOLD RIDGE QUART GLASS 25¢

BUFFET CANS

Libby's **TOMATO SAUCE** 6 for 39¢

MORE Libby's FAVORITES

CUCUMBER SLICES	Sweet 22 Oz. Jar	29¢
PICKLE RELISH	11 Oz. Jar	2 FOR 49¢
FRUIT COCKTAIL	303 Can	2 FOR 43¢
GRAPEFRUIT SECTIONS	303 Can	2 FOR 49¢
MAMMOTH OLIVES	Ripe No. 1 Can	4 FOR 89¢
PINEAPPLE CHUNKS	211 Can	19¢
STEWED TOMATOES	303 Can	4 FOR 79¢
VIENNA SAUSAGE	5 Oz. Can	3 FOR 59¢
BEEF STEW	24 Oz. Can	49¢
SAUERKRAUT	8 Oz. Can	3 FOR 29¢

GOLDEN CREAM CORN DEL MONTE 303 CAN 17¢
DEL MONTE APPLESAUCE 303 Can 5 FOR 85¢
WHOLE NEW POTATOES DEL MONTE 303 CAN 19¢
BELL'S SALAD OLIVES PINT JAR 29¢
S&W GARBANZOS 300 CAN 2 FOR 29¢
S&W GREEN BEANS FANCY CUT 303 CAN 23¢
S&W JUICE COCKTAIL VEGETABLE LARGE 29-OZ. CAN 29¢
ORANGE MARMALADE SMUCKERS LGE. 20-OZ. JAR 39¢

PRODUCE PRICES WED., THURS., FRI. AND SAT.

Farm Fresh PRODUCE

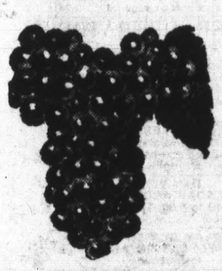

EXTRA FANCY — ITALIA MUSCAT
GRAPES Lb. 12¢

BARTLETT PEARS EXTRA FANCY "LAKE COUNTY" 19¢ lb
CUCUMBERS EXTRA FANCY LARGE SIZE 3 FOR 19¢
MUSHROOMS FANCY CULTIVATED LB. 59¢

EXTRA FANCY FIRM
CABBAGE LB.... 5¢

EXTRA FANCY BUTTER
LETTUCE 2 LARGE HEADS 15¢

DOG FOOD	Ken-L-Ration 15½ Oz. Cans	2 FOR 37¢
GIRARDS DRESSING	Original French 11 Oz. Bottle	43¢
SPAGHETTI SAUCE MIX	Schilling Foil Pkg.	2 FOR 39¢
NABISCO COOKIES	Oreo or Baronet 16 Oz. Pkg.	47¢
LIPTON TEA BAGS	48 Count Pkgs.	53¢
PANCAKE MIX	Duncan Hines 32 Oz. Deal Pkg.	35¢
VERMONT MAID SYRUP	12 Oz. Bottle	29¢
M.P.S. DOG FOOD	Chunk Style 14 Oz. Can	2 FOR 39¢
BRILLO SOAP PADS	Large 18 Ct. Box	39¢
LIPTON SOUP MIXES	Onion or Chicken Noodle. Reg. Pkg.	33¢

QFI STORES
2900 ALEMANY BLVD.
WP-2

For Foragers

Resourceful Cook Tempts with Sauce

It's been said that a resourceful cook can turn out a tempting casserole dish from practically anything, sometimes from practically nothing. Some of the best show up at everyday family meals, the result of foraging in the refrigerator for leftover bits and pieces from past feasts. Such was the origin of the superb Ham and Noodle Supper Casserole, featured here.

Success of the dish is assured by the deliciously flavored, creamy-smooth sauce that binds the ingredients together in moist perfection. The sauce is "self-forming", thanks to the very useful new cookery ingredient, new non-dairy Pream, used in place of cream. With this powdered creamer on your kitchen shelf, it's a simple matter to turn out a creamy-rich casserole concoction from whatever treasures you may find tucked away in your refrigerator.

Ham and Noodle Supper Casserole

½ pound noodles, broken
1 pound cooked ham, diced
½ cup sliced olives
3 eggs, well beaten
¾ cup new non-dairy Pream
1½ cups boiling water
1½ teaspoon salt
¼ teaspoon pepper
½ cup grated Swiss cheese
2 tablespoons melted butter

Cook noodles as directed on package; drain. Combine with diced cooked ham and olives; place in a buttered, shallow 1½-quart casserole. Combine eggs, and Pream; add boiling water, salt and pepper; blend well. Pour over ham and noodles. Sprinkle with grated cheese and melted butter. Bake in a moderate oven (350°F) 25 to 30 minutes. Makes 6 to 8 servings.

Heartier Meals For School Days

School days and cooler weather call for heartier meals, and here is the main dish to provide the extras in the way of flavor and heartiness without adding more cooking time to Mother's busy day. Made of canned corned beef, soft milk-rich cheeses, flavorful vegetables and noodles, it is as good for everyone in the family as it is delicious. And not only is it quick to put together, it can be made ahead of time and frozen for later use, if you wish.

You might call Corned Beef Cheese Casserole a hurry-up version of lasagne, for it uses the same general ingredients: meat-tomato sauce, soft cheese and noodles. However, the meat and the tomato sauce come out of cans, eliminating the long, slow simmering essential for lasagne. The goodness of the corned beef, fully cooked in the can, blends instantly with other ingredients. The cheeses used are cottage and cream cheeses, and the noodles are the everyday kind, not the wide pasta that gives the Italian dish its name. Also, quick spooning of ingredients into layers does the job *allegretto!*

A hot vegetable such as broccoli or green beans, crunchy raw relishes and tender corn bread complete Corned Beef Cheese Casserole as a main course. Follow it with a baked fruit dessert —apples, or pear crisp for example—and coffee or tea and milk.

Corned Beef-Cheese Casserole

2 cans (12 ozs. each) corned beef, unchilled and flaked
½ cup chopped onion
2 cans (8 ozs. each) tomato sauce
1 cup cottage cheese
1 package (8 oz.) cream cheese
½ cup sour cream
½ cup chopped green pepper
8 oz. noodles, cooked and drained

Heat corned beef and onion in skillet until onion is tender. Add tomato sauce. Combine cottage cheese, cream cheese, sour cream, and green pepper. Place half of the noodles in bottom of greased 3 quart casserole. Top with cheese mixture, then remaining noodles. Pour meat mixture over top. Bake at 350 degrees for 30 minutes.
Makes 8 to 10 servings.

BRAND NAME SHOPPING

as advertised in today's SAN MATEO TIMES AND DAILY NEWS LEADER

DR. ROSS PET FOOD — More Meat — More Flavor
SKIPPY PET FOOD — Dog and Cat Food
FLORIDA CITRUS COMMISSION — Orange Juice —COLOR AD — 10c Coupon
GERBERS PRODUCTS — Who Custom Cooks Golden Egg Yolks for Your Baby?
EARLY TIMES — Special on half gallons — New Shape
SILVER DUST — Special get acquainted offer — Beautiful glassware in each package
SAXON APPLE JUICE — Charley Farley says, "It's Fine"
NATIONAL OATS — New Cream of Oats — Deliciously different

22A — EMPLOYMENT AIDS

A PROFESSIONAL
JOB RESUME $7
—4 HR. SERVICE—
ALL STYLES INCLUDE:
WRITING, EDITING,
LAYOUT,
IBM TYPING,
100 PRINTED COPIES.
Resumes photo copied $4
Printed while you wait
2953 El Camino Real
SAN MATEO 345-2702

A PROFILE
Resume—$7
MAKES THE EMPLOYER WANT YOU!
Free Consultation
PROFILE
THE PENINSULA'S QUALITY RESUME WRITING SERVICE
1838 El Camino, Burl. 697-8609

ACTION ADS BRING RESULTS

22 — HELP WANTED Male

PART-TIME Personal attendant for paralyzed adult male. Experience unnecessary. Student acceptable. Call 345-7041 after noon.

HIGH SCHOOL REPORTERS, S.S.F.
Daily and weekly newspapers need South San Francisco high school students to cover this fall's prep football games. $5 per game for story and statistics. Some experience preferred. Reply in writing to Box 642, The San Mateo Times.

BOYS BOYS BOYS
14 to 17
Part-time work for 3 high school boys in order dept. 3 hours nightly after school and Saturday. Average $30 a week salary. Apply 4:30 to 5 p.m. only. 33 So. B St., No. 9, San Mateo.

AUTO UNDERWRITER
Rapidly growing California automobile specialty company wants underwriter for Northern California. Minimum 3 years company exp. Opportunity for advancement. Top salary and benefits. Call MERITPLAN INSURANCE CO., 2015 Pioneer Ct., S.M. 349-2351

Full time temporary position. Must have some accounting background. Apply in person, Personnel Dept., Peninsula Hospital, Burlingame, California.

WANT ADS BRING RESULTS

22 — HELP WANTED Male

SHEET METAL WORKERS
☆ MACHINISTS
Openings available for experienced turret lathe and milling machinists. Must be able to read blue prints and charts; lay out and set-up own work.
☆ General Machine Operators/Set-Up
Openings for brake, shear and punch press operators with set-up experience.
Apply in Person—NOW!
Employment Office
LENKURT ELECTRIC
Howard Ave. - Industrial Rd., S.C.
An Equal Opportunity Employer

Inside Electronic Sales
Expanding specialized distributor needs man with electronics background for inside sales, knowledge of general office procedures also necessary.
Phone Mr. Kairis for Appt. 593-8201
CAPACITOR SALES
820 Cherry Lane, San Carlos

22 — HELP WANTED Male

CUSTODIAN
CITY OF DALY CITY
CIVIL SERVICE EXAM
SALARY: $457-$528
plus fringe benefits
REQUIREMENTS: 1 year of janitorial or skilled experience in an office or public building. Must have completed tenth grade.
Closing Date
For Applications
September 30 1965
For information and application, write or call:
PERSONNEL DEPT., CITY HALL
75 WELLINGTON AVE.
DALY CITY, CALIF.
PL 5-0850, Ext. 23

Partime Delivery Boy
Wanted for Fuller Brush. Car required. Call 345-8857 after 3 p.m.

Lithographic Pressman
Chief 15, exp. Salary open.
Write P.O. Box 5049, S.M.

Color Print Processor
Full time. Company benefits.
347-3608

PIZZA COOKS. 21 to 30 yrs. No exp. nec. $1.50 hr. Inquire in person, Burlingame Round Table, 1207 Burlingame Avenue, Burlingame.

COLLEGE-NIGHT SCHOOL MEN for temporary work. General labor. No fee-we pay you weekly. Manpower Inc., 1815 El Camino, Burl.

22 — HELP WANTED Male

CENTRAL SERVICEMAN
City of Daly City
Civil Service Exam
SALARY: $504-$582
plus fringe benefits
REQUIREMENTS: 1 year of work exp. requiring mechanical and clerical skills plus 1 year of exp. operating duplicating and printing machines. High school grad.
Work will involve the operating and service of duplicating and printing machines; detailed clerical; inventory; service and repair of parking meters.
Closing Date
For Applications
September 30, 1965
For information and application, write or call:
PERSONNEL DEPT., CITY HALL
75 WELLINGTON AVE.
DALY CITY, CALIF.
PL 5-0850, Ext. 23

Exp. Service Station
attendant. Over 21. Ray's Texaco Service, 400 South B, San Mateo.

FRY COOK—Split shift or part-time nites. Work Half Moon Bay and Redwood City. Elwood Kirschner, Half Moon Bay Inn, Main-Mill Sts.

NITE DRIVER
FULL TIME, EXPERIENCED
BURLINGAME CAB CO.

22 — HELP WANTED Male

A.I.R., A LEADER IN PROGRAMED EDUCATION, needs articulate, well-groomed, preferably college-educated representative to explain a new concept in education on company-provided appointments. For interview call Mr. Hanson, 342-9084 between 3-5 p.m.

ACCOUNTANT
Evenings and weekends for S.M. P.A. office. Phone 342-1810

DRIVING instructor, part-time mornings—full time by November 1. Over 25, married. Must pass state license exam. Will train. Call — 341-5430 — 7 to 8 p.m. Only

YOUNG MAN—WORKING MANAGER. Short order meals and snack bar operation. Gross opportunity. Educational background in restaurant management required. Also practical exp. as manager or asst. manager. Salary open. Profit-sharing plan. Send resume to Box 735, The Times, San Mateo.

MEN, part-time, auto leasing—new and used cars-trucks. Any model. Commissions. Apply Clayton Westbay, 106 So. B St., S.M. 347-1442

LARGE general construction firm needs representative. Excel. opportunity with top pay for the right man. No construction. Knowl. necessary. We train. Ph. 321-4794.

NITE DISHWASHER
Full time. Permanent position.
Happy Host Coffee Shop,
510 El Camino, Belmont.
An Equal Opportunity Employer

LIKE PIZZA?
Men over 21. No exp. necessary. Full time. Apply in person after 7 P.M. at PEE WEE'S PIZZA, 47 West 43rd Avenue, San Mateo.

22 — HELP WANTED Male

Associated
BUSINESS SERVICES EMPLOYMENT AGENCY

ENGINEERS and DRAFTSMEN
M.E. Design $10K
Tool Engr. ..... $800+
Test Engr. M.E., R & D ..to $900
Liason Engr. Sls. Service ..$750
Arch. Draftsman ..... $600+
Electrical Draftsman $505
ACCOUNTING and OFFICE
Programmer $650
Sr. Tab. Operator, Swing $500
Sr. Audit Reviewer ..... to $500
Jr. Accountant $400
Investigator $390
Office Trainee $375
SALES (Salaried Only)
Sales Mgr. BSEE ..... to $12K
Rep., Valves and Pumps ..to $12K
Industrial ..... $700+
Inside, Electrical ..... to $550
Chemicals $500
Order Desk, Clerical ..... to $500
Appliances, Retail ..... $400+
CRAFTS and MISCELLANEOUS
Test Tech. ..... to $575
Asst. Prod. Control $525
Warehouse Foreman ..... $500+
Pressman 1250 ..... to $500
Arc Welders, Intermd. $476
Short Order Cook ..... $440+
Storeroom Attendant $435
Maintenance Man $390
Shipping Clerk $330
Dishwasher $295

Too Many to List
220 E. 3rd Ave., San Mateo
343-4548
Open Daily and Sat. Morning and Tues. Eve. 7-9
Also offices in San Carlos and Palo Alto

Want Ads Bring Results

22 — HELP WANTED Male

A MAJOR TIRE COMPANY Needs

1 Store Manager	$10,140+
2 Territorial Salesmen	$7200+
Several Commercial Salesmen	$7200+
3 Assistant Store Managers	$7020+
Administrative Assistant	$7020+
2 TVA Sales Representatives	$5460+

IF YOU HAVE TIRE CO. EXP. AND CAN QUALIFY FOR ANY OF ABOVE POSITIONS CALL MRS. ERICKSON,
SAN MATEO
SNELLING AND SNELLING
PERSONNEL AGENCY
231 E. 2nd Ave., San Mateo
347-2181

OFFICE BOY
Minimum age, 18. Full time, 40-hour week. Varied duties. Must have unrestricted driver's license.
Apply 9 a.m. to 12 noon
THE TIMES

DUPLICATING SPECIALIST
LENKURT ELECTRIC, has an outstanding opportunity for an individual in Publications Service. Must have good experience in graphic arts, specializing in Diazo systems printing and industrial photographic processors. Should have experience in supervision of Personnel and a general knowledge of various duplicating equipment.

MULTILITH OPERATOR
Swing shift opportunity for Multilith Operator with 2 yrs. service experience. Maintenance and Service background preferred.

DRAFTSMEN
Intermediate and Jr. level openings for challenging positions preparing detailed electrical and mechanical drawings. Experience in schematics, wiring diagrams, printed circuits desired. Skill in Leroy Lettering and inking required.

APPLY IN PERSON TO:
PERSONNEL OFFICE
LENKURT ELECTRIC
Howard Ave. at Inustrial Rd. S.C.
An Equal Opportunity Employer

Is Your Job Obsolete?
Have you ever considered INSURANCE as a career? Well, you really should! According to a recent independent survey which appeared in July, 1963, issue of McCalls' Insurance heads the list of bright future jobs. This could be your year to jump from that status quo or dead-end job into a bright future with FARMERS INSURANCE GROUP. Interested? No previous experience necessary, we will train you. We will be pleased to outline our program for you. Contact George P. Bugnatto, District Manager, 2332 El Camino, S.M., 341-5848 for an appointment.

BOYS wanted for afternoon newspaper route in Burlingame and San Mateo.
Phone DI 4-7581

PIZZA COOK. Sandwich maker. Beer bartender. Exp. or inexp. Over 21. MBJ Ranch Room, 1152 San Carlos Avenue, San Carlos. LY 1-2643

PLYWOOD and building material retail salesman for our San Mateo store. Gd. apply. Call Mr. Garvin at 341-3438. Albrite Plywood Co.

23 — SALESMEN WANTED

EXPERIENCED combination new and used car salesman wanted.
30% Commission Paid
100% Sales Help
See Dan Tonsing in person
SEQUOIA
Lincoln-Mercury
1100 El Camino, San Carlos

2 MEN. To sell new and used cars who want to earn $1000 or more per month. Christmas bonus. Free demo, and free medical ins. see Mr. Colly, 2745 El Camino, S.M. Frank Wait Rambler.

IF YOU have had selling experience and you have a desire to learn the real estate business properly, we have one opening to be filled immediately. Established in San Mateo since 1908. GROW & DOUGHTY, 16 Third Avenue. 342-6636

COMB. Industrial Linen Supply Driver and salesman for Industrial Linen Supply Route. Must live on Peninsula and have Indus. Linen Supply exper. See Mr. Feising, 1823 El Camino, Redwood City.

Real Estate Salesmen
Openings in both Belmont and San Carlos offices. Call Mr. Manning for confidential interview. 593-2138.

REAL ESTATE SALESMAN
AMBITIOUS salesman for active small office. Incentive plan.
HOWAY AGENCIES
400 Ben Franklin Ct., S.M. 343-3674

RELIABLE woman over 50, to manage rooming house. Salary plus utilities paid. JU 3-8400. If no answer call JU 8-8433 after 5 p.m.

MATURE WOMEN
Call from your home. Must have private line. Minimum 4 hours daily. 344-6874

HOUSEKEEPER, occasional light cooking for family with 4 children. Live-in. References. Woodside area 366-6879

DISPLAY CLASSIFIED
19—EDUCATION AND Instruction

24 — HELP WANTED Female

MOTHER'S HELPER
Wanted 3 days per week, 10 to 6. Light housekeeping and child care. Near transp. San Carlos. 591-4243

HOUSEKEEPER—Dependable, kind, appreciative of good home. Nice room and board. Plain cook. Eve meal. $150 mo. Live-in pref. 348-6508

WAITRESS. Full time, permanent position. Happy Host Coffee Shop, 510 El Camino, Belmont.
An Equal Opportunity Employer

BOOKKEEPER
Perm. P/T, 6 hrs. day, 3-day week. Sal. open. Cen. S.M. Wholesaler. Write Box 740, San Mateo Times.

KEY PUNCH OPR. 2 yrs. exp. Alpha and numeric. To. $470. Fee paid. LaVerne, 346-2181, San Mateo Snelling and Snelling Personnel Agency. Other fee jobs.

TYPIST. $325. Alert gal with fig. apt. For lively firm. Call Lyn Carson, 347-2181, San Mateo Snelling and Snelling Personnel Agency.

FC BKKPR. OFC. MGR. Auto. exp. nec. Age open. $600. La Verne, 347-2181, San Mateo Snelling and Snelling Personnel Agency.

JR. SECTY. Mature judgement. Misc. duites. No. pressure. To $350. La Verne, 347-2181, San Mateo Snelling and Snelling Personnel Agency

P.B.X-RECEPT. Change of pace spot for keen gal. Call Lyn Carson 347-2181, San Mateo Snelling and Snelling Personnel Agency.

NEED Reliable child care for 1 school age children. 2:15 to 5:1 Monn. thru Fri. $25 per month Parkside School area. 341-483

MATURE SITTER—my home—for 1st grade girl. Mother welcome to bring one child. 723 N. San Mateo Drive, San Mateo. 344-396

DICTAPHONE STENO
for credit dept., customer contact to 35, mature manner. S.S.F. $380
MANAGEMENT SERVICES AGENCY
1942 El Camino, Burl., 342-944

Mature Women
Call from your home. Must have priv line. Min. 4 hr. daily. 344-687

SALESLADY
Sewing exp. nec. Salary plus comm. 5-day week. Interviews daily. 174 E. 3rd Ave., S.M.

HOUSEKEEPER
Reliable woman, exp., references, live-in, private rm. and bath. Good salary. 344-984

RN, X-RAY TECHNICIAN
PART-TIME
Call 992-1400
JUNIPERO SERRA EMERGENCY

SALESLADY—EXPERIENCED
Infants' and children's wear; top salary for right person. Howard's Children's Shop, 115 E. 4th Avenue San Mateo.

TELEPHONE solicitors from your home. Mature, dependable, self starters with private line. Min. 4 hours daily. 341-8871

WAITERS OR WAITRESSES
Part Time. Over 21. Eves. and Weekends. Apply 425 El Camino Menlo Park. DA 2-4181

BABY SITTER
Mon. thru Firday. Hours 4:45 p.m. to 12:45 a.m. Must have transp. DI 4-1542 before 4:30 p.m.

TELLER—GENERAL OFFICE
Full time. To 35 years. Business exper. Good opportunity. Citizens Federal Savings & Loan. 341-7765

EXP. waitress. Gd. hours. Original Denkers. 1920 Ralston, Belmont Across from Carlmont Shopping Center. Apply in person. LY 3-9636

COPY EDITOR
Exp. desired but will take sharp trainee. Start to $500. ASSOCIATED BUSINESS SERVICES EMPLOYMENT AGENCY. 220 E. 3rd Ave., San Mateo. DI 3-454

WAITRESS
ROMANO'S RESTAURANT
Over 21. PT. or full time. Apply in person after 4:00. Evenings—weekends. Rockaway Beach-Pac.

PART-TIME
Woman to do general office, filing, typing, clerical work. Shorthand imperative. 2 days a week. Days flexible. Call Mrs. Day at PL 6-020

ELDERLY lady desires live-in comp. helper. Will offer $100 mo., meals, priv. rm. Lite duties, afts. off. Pleas., quiet loc. San Carlos nr. shops, churches, etc. LY 3-241

EXPER. OPERATOR
FOR FACIAL SALON
347-2177, MISS MARKS

PERMANENT LIVE-IN HELP needed by working parents and 2 school age children.
CALL 347-1187

CREDIT INVESTIGATOR
Good typist—dictaphone. Age 25-35. Good company benefits.
Call Mr. Reynolds. 697-9161

DAY WORK
WEDNESDAY AND THRUSDAY
9:30 to 5:30. $1.50 HR.
Own transp. Local Refer. DI 2-6571

DISPLAY CLASSIFIED
19—EDUCATION AND Instruction

CAREER TRAINING PROGRAMS

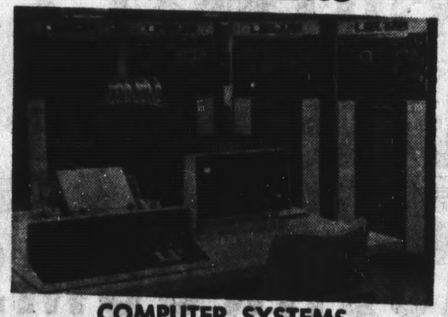

COMPUTER SYSTEMS PROGRAMMING-ANALYSIS
TRAINING FOR HIGH SCHOOL AND COLLEGE GRADS. COMPREHENSIVE LECTURE AND LABORATORY METHODS. STUDENTS LEARN BY DOING, USING AN IN SCHOOL IBM 1401 SYSTEM AND ASSOCIATED MACHINES.
FREE PLACEMENT SERVICE
MORE COMPANIES HIRE AUTOMATION INSTITUTE IBM GRADS NATIONWIDE THAN THE GRADUATES OF ANY OTHER PRIVATE SCHOOL. LOCALLY, YOU MAY JOIN OVER 4500 GRADUATES WHO HAVE ACCEPTED BAY AREA POSITIONS.
OUTLINES MAILED ON REQUEST
OF TRAINING PROGRAMS, ENTRANCE STANDARDS, CLASS SCHEDULES, TUITION AND STUDENT LOAN PROGRAMS, PLACEMENT.
PHONE OR WRITE
(NO AGENT WILL CALL)
AUTOMATION INSTITUTE
760 Market, San Francisco 421-5793

4 WHEEL BRAKE

PREMIUM TIRE AFTER STRIKE CLOSE-OUT!!!

PREMIUM TIRE PRICES SLASHED
40% & 50%
FOR IMMEDIATE REMOVAL
$11.85
(6.00-13)

COMPARE
• PREMIUM 4-PLY NYLON
• LOW PROFILE DEEP TREAD
• TUBELESS BRUNSWICK TIRES

Size	Formerly	Now
6.00-13	$25.95	$11.85
6.50/7.00-13	27.95	13.85
6.50/7.00-14	29.95	16.85
7.50-14	31.95	16.85
8.00-14	33.95	16.85
8.50-14	35.95	16.85
9.00/9.50-14*	40.95	16.85
6.70-15	31.95	16.85
7.10-15	33.95	16.85
7.60-15	35.95	16.85
8.00-15*	40.95	16.85
8.20-15*	42.95	16.85

*Available in whitewalls only. Prices plus federal tax—whitewalls $3 more.

After a 6-week strike in San Francisco, 4 Wheel Brake is again open and tremendously overstocked with premium tires. Thousands of Brunswicks would have been sold at regular price over the last 6 weeks if all shops had been open. Now, after the season, this overstocked inventory must be reduced regardless of original price; shop now at all 4 Wheel Brake shops for the biggest tire bargains of the year.

NO DOWN PAYMENT
• YEAR TO PAY •
All nat'l credit cards and dept. store chg. plates honored

DOUBLE GUARANTEE
36-month road hazard guarantee, coast-to-coast. No limit guarantee for the life of the tire tread against defects in workmanship. Replacements allowance based on current price pro-rated over the guarantee period for the time used.

4 WHEEL BRAKE
BURLINGAME 1204 EL CAMINO DI 2-1441
REDWOOD CITY 1304 EL CAMINO EM 8-3846
OPEN EVERY NIGHT TILL 10 P.M.... OPEN SATURDAY

Business Directory

OF SAN MATEO COUNTY

The Leading Firms and Individuals Who Can Serve You Best

To Place Your Ad. Call DI 2-7711, EM 9-1791, or WY 2-2282

ADDITIONS

Remodeling-Additions
ADD A ROOM
Bdrooms, baths, kitchens. Old-new All kinds of repairs. 20 yrs. exper Licensed contractor.
A. VERSEY. FI 1-9541

ADD A ROOM
Remod., Repair, Gen. Bldg. Contr.
JIM THORNE
343-1230 Day or Night

KEN SORENSEN
GENERAL CONTRACTOR
DI 4-2745
Kitchens—Bathrooms—Additions

ADD A ROOM — REMODEL KITCHENS — BATHS, ETC. QUALITY WORK — LICENSED INSURED. REASONABLE PRICES
589-8746 DAY OR NIGHT

P & K BUILDERS
Kitchen remod. B/R's. bathrms family room additions. LY 3-257

CONSTRUCTION REMODELING ALTERATIONS and REPAIR
Specializing in Small Jobs
T. MARTIN LY 1-4362

BRICK WORK

Brick—Block—Rock
Expert. Finish in any design. Call 341-2159 after 5:30 P.M.

CARPENTRY

Carpentry—Alterations—Additions—Kitchens. No job too Small
MURPHY—DI 3-8477
Licensed Insured

CABINET MAKER
Book Shelves—Remodel. 3 wks. del. 344-2065, 347-0446. Horace Waite.

Alterations and Repairs
No job too small.
DI 3-9424 FINLOF BROS. FI 5-6968

CARPETS

CARPETING at Wholesale Warehouse Prices. COMPARE! Large stocks of mill ends and remnan's. OPEN to the public Thurs. and Fri. only, 9 A.M. to 7 P.M. BAY AREA CONTRACT Carpeting Co. One El Camino, San Carlos.
593-8221 . . . FI 1-4314

CARPET CLEANING

W/W carpet cleaning from 6 cents sq. ft. Carpet installation, $1.50 sq. yd. Satisfaction or money back. Franklin Standard. DI 2-2293

CEMENT WORK

CEMENT WORK
Redwood Fences—Patio Covers
JU 9-5600—Terms—PL 6-2255

ELECTRICAL WORK

RELIABLE—SAFE—EFFICIENT
Wiring for 110 or 220
Free estimates Reasonable References—258-4052—258-9057

ASK ED
FOR FREE ESTIMATE
No job too small, all work guaranteed. Licensed. 369-9973

EXCAVATING

EXCAVATING — GRADING—LANDSCAPING, Any size job—Free estimates. Licensed and Insured.
344-6542 or 961-6937 Eves.

FURNITURE REFINISHING

TAYLOR'S FURN. REFINISHING
pianos—upholstery work
Reasonable—Free Est. 342-0901
148 Main Street, San Mateo

RENEW Your Favorite Furniture. Scratches? Burns? REMOVED ! ! Antiquing and Graining. A.B.C. FURNITURE REFIN. PL 6-0720

GARBAGE SERVICE

S.M. COUNTY SCAVENGER CO.
DAILY PICKUPS Residential
211 North El Dorado (S.M.)
DI 3-6479—E M6-0994

GARDENING

"K" BROTHERS
GENERAL GARDENING SERVICE
Pruning—Clean-up. 347-0203

Exp. Japanese Gardener
Weekly maintenance—Landscaping. Clean-up. 340-3247 Eves.

KEN'S GARDENING
Maintenance, Cleanup, Rotofilling
591-5855

LAWNS
Expertly installed. Free estimates. Open 7 days. 589-9511

COMPLETE GARDEN SERVICE
Residential—Commercial
Pruning Spraying—Hauling, Etc.
REASONABLE DI 2-9156

18½ YR. EXP. GENERAL MAINT. AND CLEAN-UP. MEMBER OF JAPANESE PROFF. GARDENER'S ASSN. 341-6086

GARDENING

JAPANESE GARDENER
Maintenance, clean-up, pruning, spraying, fertilizing, NEW LAWNS. 344-6790

Japanese Gardener
Maintenance, clean-up.
Call 342-2646 after 5:30 P.M.

EXP. JAPANESE GARDENER
Day or Hour
DI 4-7372

GARDENER WORK
By day, week, or month. Free estimates. Reas. Tel. 792-6403.

Exp. Japanese Gardener
Landscaping, clean up, maintenance new lawns. Call anytime. 349-1342

GARDENER
30 YRS. EXP. IN ALL TYPES OF GARDENING AND MAINTENANCE
343-8107

JAPANESE GARDENER
Maintenance—Cleanup
Contract and by the hour.
344-5698 aft. 6 p.m.

GENERAL CONTRACTORS

Residential Remodeling
"IT'S ALL WE DO"
Our exper. is $$ savings to you. Additions, Alterations, Kitchens, Repairs. NO JOB TOO SMALL. Our 12x16 Fam. Rm. just $1795. Licensed—GEN. Contractor—Insured. Days 574-1765 Evenings
CUSTOM BUILDING
Homes—Apts.—Additions
Peninsula and Coastside
Licensed Contractors. 341-2007

WINDOWS—Aluminum, replace old windows with specially anodized aluminum by Soule Steel of S.F. weather, Siding or casement. We have a job near you. Call for free estimate with terms to suit.
ABC Window Company
PL 5-1124 or DE 2-9290

Cividino & Pedersen
GENERAL CONTRACTORS
Specializing in additions, kitchens, aluminum windows. Alterations.
583-7810 WY 2-1147

COMPLETE
REMODEL AND REPAIR SERVICE
☆ REASONABLE RATES ☆
☆ FREE ESTIMATES ☆
LICENSED. INSURED. 341-9523

HANDY MAN

Ambitious-Experienced
HOME REPAIRS—WALLS WASHED
Exterior—Interior Painting
Neat work.
Reasonable—FI 1-2540

HAULING

LIGHT HAULING
Clean up trash. Flat rates. Home DI 2-6908. If no ans. FI 5-3577.

TRASH HAULING
Yard clean-up, maintenance, rototilling. Any time. 341-6814

INSURANCE

All Lines Insurance
PETER J. MARKOVICH
6564 Mission St. PL 5-2662

LINOLEUM

CIRCUS FLOORS, INC.
Custom Installation
Your material or ours.
CARPETS—LINOLEUM—TILES
Large stock available for "Do It Yourself"
349-2531

LANDSCAPING

LANDSCAPING FROM A TO Z
New glamour for your home.
CONSULTATIONS—FREE ESTIM.
Jentzen's Landscaping DI 2-0973

LAWNS—sprinkler systems—planting—shrubs—trees—rotofilling — light grading — drainage systems. Licensed, Insured. FI 5-1531 aft. 6 PM

LANDSCAPING, pruning and cement work. Reasonable. Experienced. Free Estimates
592-3280

LANDSCAPE DESIGN
NO CHARGE with your plant purchase. Also FALL PRUNING, $4 per hour.
LY 3-1270

LAUNDRY EQUIPMENT

COIN-OPERATED
washers and dryers installed in apt. houses on percentage basis.
345-8448

MOVING

A-1 MOVING
GLENN HUNTER'S
Serving Wlake, Sunset, Richmond, Pacifica and Peninsula areas. Local and statewide. 2 men and van $16.50 hr. 7 days a week. Licensed and insured. 661-2644

2 Vets — Movers
Insured—Free Estimates
By weight or by hours
JU 6-2103

Want Ads Bring Results

MOVING

LOCAL AND LONG DISTANCE
GREYHOUND VAN LINES
For free estimate call day of night 365-3100

ECONOMY VAN LINES
Local—Long distance—Storage
Anytime 1-Desk service in Calif.
591-3687—Collect—Free estimate.

COASTAL VAN LINES
365-3074 251-9048
Local $16.50 hr. Low storage rates. Free est. Overnight Serv. Statewide

PAINTING

Painting Contractor
HERB KNECHT
All work guaranteed—free esimate.
WY 2-1759 OR JU 5-0189

PRISMACOLOR
Painting and decorating. Licensed contractor. New or old construction. Specializing in resid.-commerc. 345-5096

Painter Likes Work
2800 Dutch Boy colors and w/w carpeting. Licensed, insured. Courteous, free estimates. 344-9102

A-1 QUALITY PAINTERS
Licensed Contractor.
Specialize in residential work.
588-4447

ATTENTION! Painting, interior-exterior. Licensed, insured expert work at lowest possible rates—Free estimates. MA 6-1176

NEW OR OLD CONSTRUCTION
PAINTING AND DECORATING
Inside-Outside, Free Estimates
Phone 345-6016

COLLEGE STUDENT WILL PAINT INSIDE AND OUT. HRLY. RATES. YOU SUPPLY PAINT
343-7774 after 4:30 p.m.

PAINTING
Large or small job—inside or outside. Very reasonable. Free estimates. PL 6-0681

PAINTING
Inside and outside by expert painters. Lowest prices in city.
Call PL 5-7895

PAINTING — DECORATING

JAY SWANSON
PAINTING AND DECORATING
LICENSED—BONDED—INSURED
341-1112 AFTER 5 P.M.

RESIDENTIAL — COMMERCIAL
FREE ESTIMATES
LOW PRICES
RAY PHELAN 593-4470

PAINTING AND PAPERHANGING
RESIDENTIAL—COMMERCIAL
341-7689 or 347-0234 SAN MATEO
STANLEY NEDWICK & SON

A-1 Professional Work
Reasonable—Licensed—Insured
Residemie—Commercial, 591-8809

PLUMBING

Plumbing & Heating
Service and Remodel
Serving the Peninsula for more than 40 years!
Day or night—697-9656
W. L. Hickey Sons, Inc.
1590 El Camino Real, San Bruno

ROSENBERG PLUMBING
355-6319
SPEEDY SERVICE—FAIR PRICES
1724 PALMETTO
PACIFICA

PRINTING

WITH IMAGINATION
Job printing that pleases the eye, the pocketbook, and the stopwatch. A complete shop that includes large and small offset, letterpress, a complete bindery, our own typesetting. Large volume keeps your costs down. On time delivery too!
Times Centrmercial Printing
316 Eighth Ave., S.M. DI 3-7711

ROOFING

ROOF REPAIRS. All types of new roofs installed. 100% financing. Licensed and insured. Free estimate. 369-2557 347-1428

SCAVENGER

RULES AND REGULATIONS ON GARBAGE COLLECTIONS
Weekly maximum allowance on monthly rate: One can ONLY — maximum 40 gallons.
☆ Small wooden box, approximately 2 cubic feet for grass cuttings. —no dirt or rocks in can or box.
☆ Weekly newspapers tied in bundle next to can.
☆ Flatten out all cardboard boxes and tie them securely with heavy cord, place beside can.
☆ Remember to put can out the night before, next to the curb.
Your friendly,
DALY CITY SCAVENGER CO.
PL 6-1130

TILE

TILE REPAIR
Regrouting, limmed. service. Small jobs grat. FI 1-4264; 341-9947.

Want Ads Bring Results

---

24 — HELP WANTED Female

DEPENDABLE women for housework and ironing. 2 days per week in Mills Estate. Own transp. essential. Must be able to furnish good references. Excellent working conditions and top hourly rate to right person. Additional income if desired for occasional serving, or sitting with small child. 697-3510

R.N with modern psychiatric nursing experience, and a preference for night duty. Ability to assume shift charge nec. Dynamic hospital setting with apply. for prsnl. growth. Call Director of Nursing Serivce, Belmont Hills Neuro-psychiatric Center, Belmont. 593-8163

F/C BKKPR. SECTY.
Top notch, personable off. lady desired. Some mach. bkkg. exp. Hrs. 9-5. Start to $500. See Pat Reynolds, ASSOCIATED BUSINESS AGENCY, 20 East 3rd Ave., San Mateo. DI 3-4549

MAIDENS WANTED
for new operation opening in Burlingame—Ages 22-30. Must wear costume. Single girls only. Hours 4 p.m. to 2 a.m. For appointment call 365-8209.

CREDIT COLL. GAL
Exp. reqd. Local. Start to $390. See Pat Reynolds, ASSOCIATED BUSINESS SERVICES EMPLOYMENT AGENCY, 220 E. 3rd Ave., San Mateo. DI 3-4549

POLICE MATRON CLERK, $383 start, $479 top salary. Civil Service. Must type 40 wpm. Willing to learn police dispatching and switchboard. U.S. Citizenship a necessity. Apply Personnel, City Hall, Redwood City.

PERMANENT job for responsible college student. Live-in. Modern close-in Hillsborough home. Light baking, care four school children in exchange for room, board and salary. 342-9879

SECRETARY to center director of psychiatrics hospital. SH requrd. Ability to meet people essential. Challenging position for qualified person. Salary open. Call 593-2143 for interview.

Baby Sitter Wanted
for 2-year-old twins, in my Sunnybrae home. 345-0208 after 6.

PART TIME
typing and general office work. Small Chemical Import Co. 20-hr. week. Reply Box 731—The Times, San Mateo.

Baby Sitter, 5-day Wk.
Live in a happy San Carlos home with lovely surroundings. 2 adults 2 teen-age boys. Salary—own rm. —uniforms furn.—4 days. Thurs. off. Assume duties of household, cooking, cleaning etc.
LY 1-6390 or 593-1629

HOUSEKEEPER-PERMANENT
10:30 a.m. — 3:30 p.m.
342-9350 after 5 p.m.

MATURE WOMAN
TELEPHONE WORK
To make appointments for our insurance agents. Work 4 hours per day, 5 days per week. Guaranteed hourly wages. Call mornings only to arrange interviews. 349-1619

PERSONNEL SECRETARY
Personable and capable with some college and personnel exp. Age to 45. Need car, start $400.
MANAGEMENT SERVICES Agency
1842 El Camino, Burl., 342-9441

SALARY to $15 per eve. for 3 or 4 hrs. work, your home. Advcr. campaign to introduce new cosmetic products to the public. Call Mr. Vincent, 591-0379 for interview, between 11 a.m.-5 p.m.

MOTHERS—do you have 5 free hrs. per day? Car? Like People? Want to earn $3 to $5 per hr.? Inq. about HOME TOWN ALBUM Representative position.
LY 1-4797 341-3400

PART TIME work for ladies, 3 evenings per week. Good pay, short hours. No investment. No deliveries. Per appt., Call 8 to 10 A.M.
Mrs. Hughes, 875-6058

PERSONNEL SECTY.
Good skills reqd. Handle pers. records. Start to $450+. See Pat Reynolds, ASSOCIATED BUSINESS SERVICES EMPLOYMENT AGENCY, 220 E. 3rd Ave., San Mateo. DI 3-4549

BILLING CLERK
25-40 billing exp. + 10-key + calcul. Good fig. apt. career pot. $350.
MANAGEMENT SERVICES Agency
1842 El Camino, Burl., 342-9441

Housekeeper-Child Care
5 day week, own transp. 2 school age children. 341-8171

BABY SITTER
3 days per wk. Transportation needed. 341-6847

Fry Cook Part-Time
VERN'S COFFEE SHOP
PL 6-6345

DAY WORKER
5 days wk. to do housework. Peninsula. Call collect DI 2-2429.

GIRL FRIDAY
In San Mateo. Bookkeeping, Typing, Stenorette. 342-7671

BABY SITTER
Days. Must have own transp. 591-0222, 10 to 5; FI 5-7685 eves.

General Housework
Assist child care, Live-in.
Private room. San Mateo. 345-0139

WANTED: RELIABLE BABY SITTER our home, Ralston/Alameda area. Daily 8-4. Own transportation. 871-6492, Call Collect

COOK—European, for household of 1 person. San Mateo. Duties cooking only. Live-in. References required. 343-1524

BOOKKEEPER — Exper. with NCR knowledge. Fast typist. Salary $425 +. Exc. fringe benefits. Age to 38. Call 588-8252

WAITRESS
Fast counter and minimum grill experience. Approximately 35 hours wk. Call 342-9711 betw. 9-11 a.m.

CHILD CARE
2 children, 6 and 8. Vic. of Roosevelt School, Burl. 2:30 to 5 p.m. 347-1162 after 5 P.M.

MATURE reliable lady needed as mother's helper. Flexible hours, good salary, 3 days week. References, own trans. reqd. DI 2-2679

BABY sitter ½ day, 1 day week in my home. References, must have own transportation.
591-2339

MEDICAL OFFICE
Excellent full time position for exper. girl. Box 692, The Times.

WOMAN
to care for elderly lady.
342-6890 After 5:30 P.M.

2 Exp. Hair Stylists
FEMALE
CLASSIC COIFFEURS
1880 Magnolia Burl. 697-3766

HAIR STYLIST
With following and experience for EXCLUSIVE SAN CARLOS SALON
591-9449

Sewing Machine Opers.
SINGLE NEEDLE
215 O'Neill Ave., Belmont.

HOUSEKEEPER FOR TEACHER'S 2 children, ages 6 and 4
Monday thru Friday, 8-5.
Car needed. 342-6405 after 5.

HOUSEKEEPER—LIVE IN
Assist cooking, 2 school children, Sal. $175 mo. Private room and bath. Ref. 342-6780, 342-4405.

HOUSEWORK, 6 hrs., 2 days wk. $1.75 hr. transp. ½ blk. from local bus. Refers. Please give age, tel. no. Box 732, The Times.

TYPIST, $280+. Busy public contact dept. For sharp gal. Call Lynn Carson, 347-2121, San Mateo Sterling and Snelling Personnel Agency.

COOK DINNER
Monday through Friday.
5-6 p.m. Daily City.
Call 992-0788 evenings.

WOMAN to cook for man and his daughter, 5 days—3:30-6:30. Garden Village. After 6:30 call PL 5-2147. Bus. 583-1045

RELIEF PBX, Mail room, light typing. 10 p.m. to 2:45 p.m. 2 yrs. recent PBX exper. required. $300 per mo. Reply Box 744, The Times.

HOUSEKEEPER for 2 adults. Live-in preferred. Priv. room and bath. Experienced. References required. Hillsborough. 343-4444

SALESWOMAN
Experienced Lamps and Shades. Permanent. Full Time.
341-1441

COMPANION. Live-in, willing to share exp. If necessary. Prefer grandmother type. Los Prados. Call between 9-4 p.m. 349-1740

TYPISTS
1-SSF-type 80 + train TWT, $350.
MANAGEMENT SERVICES Agency
1842 El Camino, Burl., 342-9441

Action Ads Get Results

---

24 — HELP WANTED Female

Assemblers
EIMAC has several day and swing shift openings for Assemblers to do electronic assembly operations involving stacking, mounting, spot welding, trimming and straightening. Requires manual dexterity and eye-hand co-ordination. Must have good eye-sight and color perception.

EIMAC offers good pay, working conditions and fringe benefits including sick pay. Swing shift jobs pay an additional 10% swing shift premium. If interested, call Mrs. Ede Thylin at 591-1451, Ext. 592.

EIMAC
A Division of Varian Associates
San Carlos, California
An Equal Opportunity Employer

COPY PREPARATION TYPIST
IMMEDIATE OPENING!
requires typing speed of 60 wpm on I.B.M. electric and 1-2 yrs. clerical experience, preferably on proposal preparation. Experience on I.B.M. magnetic tape "Selectric" desirable, but not required.
Apply in person to: Employment Department.

LENKURT ELECTRIC
Howard Ave. at Industrial Rd.
SAN CARLOS
An Equal Opportunity Employer

(JOBS) TEMPORARY
Work When You Want
Close to Home
ONE DAY-ONE WEEK-ONE MONTH

WESTERN GIRL
San Mateo-Hillsdale Shopping Center
341-3411

GIRLS! WHAT'S IT LIKE TO BE A BUNNY? Do Playboy Club Bunnies really have glamorous jobs, meet celebrities, and make gobs of money? Why not find out for yourself . . . PLAYBOY WILL BE COMING TO SAN FRANCISCO SOON. We will be interviewing for Bunny positions at the Sheraton Palace Hotel from September 15-17, from 2-8 p.m. Please bring swim suit or leotard.

1000 Blue Chip Stamps
for the smart housewife who wants to earn extra money. Demonstrate a wonderful line of toys and gifts for all ages. Make this a fun Fall and Christmas season. Exc. comm. No del. or collecting. GIFT 'N GADGETS. Call collect: 253-6958

SENIOR Steno. Sales off. Start $400
CLERK-typist, good skills $316-$360
SECTY. w/electronics bkground. Start $412.
Secretaries Unlimited Agency
307 So. B St., S.M. 344-5753

SHARP STENO.
Growing local firm wants gal for challenging position. S/H, Exc. ben. Start $390. ASSOCIATED BUSINESS SERVICES EMPLOYMENT AGENCY. 220 E. 3rd Ave., S.M. DI 3-4549

GIRLS GIRLS GIRLS
16 TO 19
Need 4 girls interested in securing orders for National concern. Part-time work after school and Saturday. Average approximately $30 weekly salary. Apply 4:30 to 5 p.m. only. 33 South B St., No. 9 San Mateo.

COSMETICS — NEW, EXCITING, none better. Part or full time. We train you. Commission very good. JU 3-5859 or 244-0385

26 — HELP WANTED Male and Female

STANFORD RESEARCH INSTITUTE

SECRETARY
Strong stenographic skills needed for position 3 days each week with senior scientist. Full days Monday, Tuesday and Thursday. Familiarity with vocabulary of mathematics or statistics helpful.

REPORT TYPIST
IBM typing at 60 WPM and experience in technical manuscript typing needed. Some familiarity with chemical or electronics vocabulary would be helpful.

DATA AIDE
Recent math through trigonometry plus some experience in number handling work needed for beginning position in technical data handling. Knowledge of slide rule and calculator helpful.

CLERK TYPIST
Assist order librarian in placing orders for publication. Good typing and general office experience necessary.

SECRETARY
with experience in medical or statistics field. Shorthand and above average typing necessary. Work with professional research group, on diversified projects.

All are permanent positions offering an excellent working environment. Liberal benefits plus 3 weeks vacation each year. Apply at employment office, Bldg. 110, or call Miss Douglas, 326-6200

STANFORD RESEARCH INSTITUTE
333 Ravenswood Ave., Menlo Park
An Equal Opportunity Employer

KAISER AEROSPACE & ELECTRONICS
Has immediate openings for

Electronic Technicians

To trouble shoot, evaluate, and calibrate, solid state electronic equipment. Experience preferred in any of the following: solid state wide band amplifiers, pulse circuitry, digital switching circuits, CRT display equipment.

2 years electronic trade school or comparable training and experience in military including a minimum of 2-year experience in solid state circuitry. Personnel tests given.

Apply in person or contact:

KAISER AEROSPACE & ELECTRONICS
1681 Page Mill Rd., Palo Alto
321-3329
U.S. citizenship required.

An Equal Opportunity Employer

POSITION OPEN
due to expansion we are seeking an Adult with past selling experience for a steady position with opportunity for immediate advancement. Must be fast, efficient and curteous. You will also learn minor repairs on small electrical appliances. You will receive salary, vacations, profit sharing and other benefits. Our present employees know of this ad. We are an Equal Opportunity Employer. Apply in person to Mr. Atkinson, Electric Shaver or Hearing Aid departments, Macy's, Hillsdale.

FULLER brush man needs help. Qualifications: 15-20 hrs. wk., car, phone. Invest $10 for kit. Call Mr. Vandevoir, 341-8405, OX 7-5647.

26 — HELP WANTED Male and Female

Reg. Pharmacist
P/T. Either Mon-Fri., 5-7:30 p.m. or Sat., Sun., 8-5:30. Apply: Personnel Perin. Hosp. Burl. 697-4061

IMMEDIATE openings for full-time exp. help in our garden-hardware-record and vacuum cleaner depts. 40-hr. week, union scale. Apply UNIMART, 19th and Bayshore, S.M.

Lab Technologist
Sundays only. Apply Peninsula Hospital, Burlingame. 697-4061

PART rent free—mgr., retired or middle-aged couple, handyman for 12 furn. apts., Burl. Also for 10 unf. in San Carlos. 343-3398

27 — SITUATIONS WANTED Male

INSIDE PAINTING
at prices you can afford.
Call DI 2-5126 or DI 1-4786

MUSICIAN desires work or practice with dance orchestra or combo. Play tenor sax and clarinet.
347-1197 or 342-3245

28 — SITUATIONS WANTED — Female

German Girl
Wants day work. $2 hr.
341-4655 after 7 P.M.

Housekeeper Desires
WORK BY THE DAY
GOOD REFERENCE. 343-0513

APT. MGR., experienced, reliable. Will manage units in exchange for furn. apt. and utilities. Hillsdale area. DE 4-7461

COOK-CLEANING
MORNINGS. EXPERIENCED
WESTLAKE AREA.
CALL 992-0326

DOMESTICS—Europe—South America. Live-in. $125-$165 month.
GLOBAL DOMESTIC AGENCY
1909 Doyle, Menlo Park. 327-1875

MATURE woman desires part-time clerk-typist pos., 2-3 days wk. or few hrs. per day. Type 60 WPM. S.M., Belmont, Burl. area. 345-2770

STUDENT baby sitter. Weekends and part-time after school. Westlake area. Call after 3:00; PL 6-0681

EXP. cashier, typist, bookkeeper wanted evenings, willing to start at 7 p.m.
588-8238

28 — SITUATIONS WANTED — Female

DOMESTICS FROM EUROPE
German—Swedish—Scotch $37 wkly.
AUNT ANN'S AGENCY
1008 FRANKLIN, S.F. PR 6-9702

29 — SITUATIONS WANTED Male and Female

APARTMENT MANAGER
Complete Service. 15 years experience. San Mateo area preferred. References. FI 5-7675

33 — CHILD CARE

LICENSED home—full time. Lakeshore School District.
341-8346

BABYSIT
FOR THREE CHILDREN 5 DAYS. MY HOME.
CALL 992-5249 after 6 p.m.

TIMES & POST ACTION ADS
ONLY $2 FOR TWO LINES FOR 6 TIMES
Advertise merchandise selling or wanted to buy. $50.00 value or less—2-line minimum. $100.00 value or less—3-line minimum. Multiple items may be accepted in 2-line minimum of which total value is not over $50.00. In 3-line minimum of which total value does not exceed $100.00. Price or prices of articles must be included in ad. Commercial ads not accepted in this classification. No refund for ads cancelled.

34—FOR SALE

BLOND dining room set, 6 chairs, 2 big leaves. $75.
342-5645

LOVELY small round walnut dec. tables, $30 ea.; solid maple dresser, $49. All excel. cond. 697-6935

MPL. dresser with mirror, $40; twin-size box springs, matt. + frame, $50. DI 2-3967 after 9:30 p.m.

MOTOROLA 21-INCH TV
Console, modern, blond. $80.
LY 3-8948

STUDENT desk, $10. Student's Fender with amp. and stand. Like new, $85. 345-1750

FRIGIDAIRE DE LUXE DOUBLE OVEN STOVE
$85. 344-9363

MOVING. Bkcase, hdbrd. and chest desk, $50. Leather chair, ottoman, $35. Breakfast set, $10. 344-8676.

RELAX-ACIZOR—De luxe model 8. Like new—All accessories—Complete, $75. 341-6449

CRIB. Maple, de luxe, mattress, other baby items, $40. Bathinette, car seat, walker, $30. 697-4859

TWO 3x3-ft. luggage racks for car roof, $6. Chest waders, med., $5. Blonde oak corner tbl. $6. 341-2065

REFRIGERATOR, $20; Stove, $30; Trailer, $95, 116 Village Drive, Belmont, No. 5, upstairs.

DBL. bed, box spring, matt. Headboard. Metal frame, $45. 591-8716

REFRIGERATOR AND TV—$25
593-0231

'52 CHEVROLET. Radio, $50, or best offer. FI 1-2275

KITCHEN SET. Red. table, 2 chairs, $15. Good condition. 344-6832

PORTABLE Kenmore dishwasher. Good condition, $45. 588-8724

PEUGOT 10-SPEED BIKE
27-in. Excel. Cond. $50. 345-9007

FREE KITTENS
369-1654

CHIPPENDALE Sideboard, $35. Redwood table, 2 benches, $15. 344-9363.

DBL. box spring, matt. $20. Kitch. counter top, $15. FI 1-2275

GIRL'S BIKE — BASKET— SHIFT — $30. FI 5-1892

BEAGLE, male, healthy, 4 months, shots, $50. Call DI 4-6468

TABLE and buffet. Rich mahogany. Only $50. 345-4049

GERMAN SHEPHERD—MALE
5 months old, $35. 349-1344

DINETTE SET. Formica top, 6 chairs, like new. $50. 349-1532

BOY'S 10-spd. bike, 27-in. Excel. condition. $50. 341-7563

SCHWINN Bike Varsity. Rocky Mt. low gear. Excel. cond. $65. 697-3480

REFRIG.—Cooler—Small freezer, crisper, $27. LY 1-8528

TWO 24-in. Naugahyde cov. swivel seat bar stools, $30. 341-0822

DRESSES, sizes 8-10. Orig. price, $50-$125. Sell $10-$25. 345-2122

MISCELLANEOUS clothes, $30. G-E refrigerator, $15. 755-7921

20-INCH rebuilt bike, $20. H.O., Am. Flyer parts, $10. 345-4638

POWER Mower—heavy duty, rear type, $37. Hand mower, $7. 583-7741

35 — WANTED TO BUY

WANT to buy A UHF adapter for '56 Zenith TV. 1490 Young St., S.M.

35-A — WANTED TO TRADE

?? ??

NO CREDIT?
Applications Refused?
Previous Credit Unimportant!!!
We Take Anything In Trade On Our Cars.
FURNITURE — APPLIANCES
TV's—BOATS—GUNS—JEWELRY—Etc.
World Wide Motors
564 El Camino 591-8908
BELMONT

?? ??

37 — HOUSEHOLD GOODS For Sale

DINING ROOM SET
Table, 6 chairs, buffet. Exc. cond. $150, best reas. offer. 341-8156 aft. 5

ORANGE Naugahyde Simmons hide-a-bed, $150; Virtue dining room set, 2 leaves, 6 chairs, $100; Tiki god, 6-foot, $75. 341-0204

SMALL Hi-Fi and radio console, $35, like new; baby's chest, $20; table TV, 21-in. RCA with table, $30; steamer trunk. 583-2261 eves.

SACRIFICE—MOVING
Kenmore portable dishwasher, $70. Norge 30-in. elec. range, auto. oven, $100. Like new. Both $150. 593-8991

OAK KNEEHOLE DESK, $60
OAK STUDENT DESK, $60
OLD OAK DRESSER, $75
MISC. ANTIQUES. 345-4966

DE LUXE
WHIRLPOOL CLOTHES DRYER
NEVER USED, $150
Call 345-8660 after 7 p.m.

SOFA, Lawson contemporary. 2 Valentine Seever decorator chairs, coral color. Gold damask occas. chair. Exc. cond. DI 2-2949 aft. 6.

G-E Stove, white. De luxe model, 2 ovens, 2 drawers. Rotisserie, 3 years old, $600. Sacrifice, $175, 593-6971, evenings, weekends.

CARPET, 9x11. All wool. Boucle looped pile. Champagne beige with 50 ounce pad. Never used. Call 342-7533

HIDEAWAY sofabed, $109.90, new, $11 dn. incl. full-size matt. PENINSULA HIDEAWAY BED CENTER, 280 El Camino at Oak St., San Carlos. Daily 10-9, Sat. 10-6 Sun. 12-5.

Quilted Sofa, 8½-ft.
EXCELLENT CONDITION—$150
DI 4-1907

King Louis XV BR Set
Must sacrifice. 543 Hillcrest Rd. San Carlos 593-3509

CHINESE teak black carved tables, Grape design. Coffee table, 2 end tables, 1 nest, $255. 345-1750 after 6 p.m.

8-PIECE blond walnut dining room set. Table, seats 15; 6 completely upholstered chairs; buffet. $125. DI 3-7827

7 BEAUTIFUL uncrated coral Naug. chairs. Barrel back. Swivel. Dining or fam. rm.—22-in. My mistake is your gain. $35 each. DI 4-2132

BLACK buffet, 2-3-pce. sectionals, maple drop leaf tbl., rattan furn. Lounge chr., all quality furn. Misc. items. Call 697-0305 after 6 p.m.

APT.-SIZE GAS STOVE — $25
FRIGIDAIRE REFRIG. — $70
Excellent Condition
344-6591 after 5:30

ROUND oak pedestal table, beautiful top. Oak buffet. 13-cu.-ft. refrig. with 100-lb. capacity freezer. 593-9362

WEDGEWOOD 30-IN. GAS STOVE
2 yrs. old. Excellent condition, $175; electric dryer, good condition, $50. 343-1726

QUEEN-SIZED bed. Sealy Posturepedic, 20-year guarantee. Year old. Call 342-7533

EDISON crib and chest, fawn maple; mattress. Excel. cond. Dressing tbl. and baby lamp, $80. Stroller, $5; dinette, 4 chr. $15. PL 6-4421

Elec. Welding Set
$100. 697-3907

ORIENTAL Dec. Screen, 36x48-inch, $80. 348-7539

G-E AUTO. WASHER
YELLOW ENAMEL DE LUXE
$95. DI 2-3501

SMALL BOAT
$25 OR WITH MOTOR $75.
851-7342

GAS DRYER
DE LUXE 2-YEARS OLD. $80
583-4080

FORMICA kitchen set, $20. Bunk bed frame, $20. 341-4344

FREE FILL—Clean. Approx. 50 yds. 593-1148

STUDENT or Salesman's desk, 30x42 Oak, $40. PI 1-2085 after 5 p.m.

TEAK WOOD DESK
Modern Danish. $95 or offer.
343-4166 after 6 p.m.

PORTABLE Stereo, $50. Bowling ball and shoes, $12.50; G-E Waxer, $25. 343-6843

21-INCH MAGNOVOX CONSOLE
with casters — $75
341-6773 after 5 p.m.

VESTA GAS STOVE
4 MONTHS OLD. 4 BURNER.
$75. PHONE 343-0859

JIG SAW—18-INCH DELTA
Hardly used — $70
697-3680

CHILDREN'S swing set, 3 seats, like new, $12. LY 1-1397

SIMMONS Hide-a-bed. Brown, good condition, $50. 341-4800

GAS stove, $15, as is. 342-9697, 700 North Humboldt, San Mateo.

WESTINGHOUSE washing machine, needs repair, $15. 341-0789

GUITAR, Steel, Student's Fender with amp. and stand. Like new, $85. 345-1750

38 — HOUSEHOLD GOODS Wanted

WANTED USED APPLIANCES
Stoves, refrigs. washers, dryers. Will pay top dollar on the spot.
BELCO APPLIANCES
593-8233

SELL ME
your bedroom, living, dining room sets. Rugs, dishes, stoves, refrig., odds and ends, antiques, one part or complete household.
AUCTION SALE WEDNESDAYS
Call OX 7-2419 bet. 8 a.m. and 10 p.m.

☆ HIGHEST PRICES CASH ☆
☆ Used Furn.—Appliances ☆
BELMONT TRADING POST
DAY OR EVENING LY 3-9390

40 — APPLIANCES For Sale—Repairs, Rentals

KENMORE DE LUXE WASHER, $125
HAMILTON DRYER, $75
344-6282 or 345-4675

41—RADIO - TELEVISION

RCA 24-INCH
Table model TV. New picture tube. Like new, $100. 755-6629

16-INCH PORTABLE TV
RCA. Like new, with de luxe stand. $75 or offer.
344-7757 after 5 P.M.

MAGNAVOX TV. Maple TV and stereo combination. Excellent cond. $125. Maple record cabinet with louvered doors. $35. 345-3408

41-B — TV RENTALS

RENT TV TONIGHT
Color Avail. Option to purchase. No deposit. Free service. FI 5-8113

42 — SEWING MACHINES

42 — SEWING MACHINES

REPOSSESSED
Late model Singer. Stent needle sewing machine. Auto. zig-zagger, fancy designs, monograms, button holes, Exc. cond. Balance due $69.95 or $6 per month. Free home trial.
ROTHER'S FABRICS
633 Laurel St., San Carlos. 593-9211

SEWING MACHINE — Repossessed Singer in beautiful cabinet. Dial-A-Stitch controls, equipped for sizzag, buttonholes, decorative designs, etc. Fully auto. Total balance due: $21.60 or pay $5 mo. For free home trial call day or night.
DART APPLIANCE STORES

SEWING machine — '65 zig zag, freight damaged. Makes buttonholes, sews on buttons, blind hems, fancy designs, etc. A few scratches, full guar. Total cash price $26.50 or $1 wkly. For free home trial call 341-6541, D-C Appliance.

43 — OFFICE EQUIPMENT

METAL fracing storage file, 5 drawers on ball bearing rollers. Hardwood 5-foot drafting table with drawers. A.B. Dick Photocopier. 345-5422

44 — MUSICAL Instruments

GUITARS AMPS.
FENDER AND GIBSON
COMPLETE SELECTION
STUDENT GUITARS FROM $14.95

BRONSTEIN MUSIC
333 Grand Ave., South San Francisco

Tape Recorder, Clarinet
Both good condition
345-9001

45 — PIANOS AND ORGANS

RENT A BALDWIN PIANO
$10 MONTH
BALDWIN PIANO & ORGAN CO.
1745 So. El Camino 345-1696

UPRIGHT PIANO
GOOD FINISH. $125 OR BEST OFFER. 341-8301

BABY GRAND PIANO
Mahogany. Good condition. $500.
591-7526 after 6 P.M.

WALNUT
CASE SPINET PIANO.
Approx. 1-yr. old. Must sell. $395. 593-4329

BABY GRAND
Walnut finish. New keyboard. Like new. Call after 6 p.m. or on weekend. 341-4271

BEAUT. SPINET PIANO—Save $200. Owner will SACRIFICE at $350. Terms avail. See at Sherman Clay, 250 Hillsdale Mall, S.M. 349-1204

52 — MISCELLANEOUS For Sale

GIRLS' CLOTHING
SIZE 12. 349-2251

ANTIQUE GUNS
HAND GUNS AND LONG GUNS
ALL TYPES. 341-7392

SHELDON LATHE
12-INCH SWING. SACRIFICE.
PHONE OX 7-8503

CRAFTSMAN 10-INCH
RADIAL ARM SAW
$170
345-6414

LIGHTING fixtures—cash and carry —25% to 35% off. Finest quality. Excellent styling. No obligation. A.M. only—344-6083

WIGS (2)
Beautiful blond and brown. 100% human hair. Sac

67 — HOUSES FOR RENT Unfurnished

SAN MATEO

2 BEDROOMS, drapes, stove, refrigerator. $155 month. 2 bedrooms, built-in kitchen, drapes, refrig. To lease, $165. 3-BR., 2-B., cpts., drps., elec. stove, conv. loc. Lease. $245 mo. HARVARD HOMES. 342-9061

Charming Large Home
3 BR's, 2 baths, + rm. upstairs. L. R., sep din. rm., lanai, bsmt.-washer dryer. Yard, fruit trees. Elm St., near downtown. $245. 342-5621

$175 PER MO. on lease. 2 bedrooms, den, family kitchen. 1½ baths, carpets, drapes. Summer house in rear. Brick BBQ. Fruit trees. Basement. Don Busa, 239 South B. DI 2-4306

SHOREVIEW
3-BR, newly painted, near schools, and shops. $125.
FALLER REALTY
521 East 3rd Ave., S.M. 344-3110

3 BEDROOMS, newly painted. Large yard, 2-car garage. 1 year lease. $165 month.
AUGUST ASSOCIATES
of Parkside
1884 S. Norfolk, S.M. FI 5-5729

2-BEDROOM—$125
Stove, refrig., fldwd. flrs., gar. Nr. trans. 329 Grand. 342-2671

3-BDRM. SHOREVIEW
Stove, garage, large fenced yards. $150 month. 342-5483

2-BR Shoreview—$135
Stove, hardwood floors. Nr. transp. 220V, fenced yd., gar. DI 3-9362

PARKSIDE
3-BR, W/W carpets, Drapes, stove, refrig. Lease $160. 349-1663

2-BR ON HUMBOLDT
Unfurn., $135; or Furn., $160 343-2882

SAN MATEO VILLAGE
3-bedrooms.. recently redecorated. 341-7807 eves. and weekends.

SAN MATEO VILLAGE
3-BR, $150 mo., year lease.
UNITED PROPERTY SALES
349-2182

2 BEDROOMS
WITH APPLIANCES, CONVENIENT LOCATION. REDECORATED. $150. CALL 344-8654 FROM 3 TO 6.

2 BEDRMS., fam. rm. Close-in, West side. Enclosed patio and garden. Carpets, drapes, stove, refrig. $210.
HOWAY AGENCIES. 340-3674. Eves 345-1233

EICHLER HIGHLANDS
4-bedroom, 3-bath, inter-court. Lge. family room. $225 per month. Immediate occupancy. Call 341-0869

3-BEDROOM, 2-bath, 2-car garage. Stove and refrigerator. Fenced yard. Excellent loc. Nr. schools, shopping, trans. Lease $185. 345-3441

2-BDRM. HOME WESTSIDE
NR. 31st Ave. Beaut. yd. $159 mo.
FIRESIDE HOMES & INVESTMTS
2304 El Camino, S.M. FI 1-2929

68 — DUPLEXES FOR RENT Furnished

HALF MOON BAY

UNMATCHED
HALF MOON BAY
Sparkling New Triplexes. Lge. 2-BR, w-w cpts., built-in elec. kitchen. Custom drapes.
726-2327 or 365-3400

SAN MATEO

$135
2-BR Duplex with fireplace, partly furnished, close-in San Mateo. Call FI 1-4159 after 4 p.m.

OLDER 3-BEDROOM
$135. per mo. After 1-year, $105. And you own the furniture. Children and pets ok. 341-7687

69 — DUPLEXES FOR RENT Unfurnished

2-BEDROOM DUPLEX
built-in stove. Lease for $135. North Shoreview. 349-3355

BELMONT

HOMEY 1-BDRM. NO STEPS
Stove, refrig., yard, garage. Child welcome. $95.
1230 Kedith

WESTSIDE. View triplex. Nr. shops and transportation. 1-BR Apt. Appliances and laundry facils. Incl. To inspect, Call: 593-9083

2-BDRM., clean, close to school, trans. and shopping. Fenced yard, no stove or refrig. 1 child OK. $120 month. 365-0915

2-BDRM.—$115.50
Convenient location. Carport. Children welcome. No pets. See Manager, 1011 Irwin Street.

1 BR—$98—On Kedith
Stove, refrig. Available 10/1. 734-3229 before 12, after 7 P.M.

BURLINGAME

2-BR duplex near Burlingame—newly decorated. First floor—$150 month
NICK CARTER & CO., INC.
1101 South El Camino, San Mateo
FI 1-7761

2 BEDROOMS—$120
Enclosed yd. 2 sm. children welcome. Stove, refrig. DI 4-6090

$115 — 2-BDRM.
Stove, refrig. Children OK. Rear unit—at 433 Bayshore Road. Avail. immediately. DI 2-0767

2-BEDROOM duplex with large living room and fireplace. Nice surroundings. Including all utilities. $130 mo. Older people only. 344-0271

VERY spacious 3+ rooms with fireplace, patio, garage. Broadway, Burlingame area, $145.
DI 2-1114 or DI 3-4054

$135 PER month on leases. 2-bedroom duplex. Stove and refrig. included. DON BUSA REALTORS, 239 South B St., S.M. DI 2-4306

FOSTER CITY

TWO 2-BR, 2-Bath for lease, incl. rugs, drapes, Landscaping. AEK. $200 month.
HARVARD HOMES. 342-2061

REDWOOD CITY

1—2-BDRM.—$80-$65
Baby OK. Fenced yd., stove refrig. 224 3rd. and Middlefield Road.

2 LARGE bdrms., liv. rm. with frpl., din. rm., stove, refrig., pvt. yard. Water, garb. pd. Limit 2 children. $145 mo. 368-7812 or EM 8-6610.

SAN MATEO

2-BEDROOM DUPLEX
Fireplace. Pvt. yard. No pets. East 9th Ave. Information at 930 South Grant St., San Mateo.

WESTSIDE
3 bdrms. 2 baths. Fireplace. Pet and children possible. Patio. $235. 2 bdrms. Fireplace. Large patio. Stove and refrigerator. Adults. $155. ROCHEX & ROCHEX. 344-6831

2 BEDROOM
MRS. BUTTON—345-6562

2-BEDROOM
West of El Camino. Fireplace. Call DI 3-7232 after 6.

2-BR, large kitchen, fireplace, redecorated, close-in Westside location. $135.
FIRESIDE HOMES. FI 9-1221

$90—1-BEDROOM
STOVE, REFRIG. Hardwood floors. Nr. transp. 329 Grand Blvd.
Call for appt. 342-2671

3-BDRM., 2-bath. Elec. kitch. Washer, dryer, fireplace, pvt. backyard. $195. Inquire 1019 Annapolis Dr. Fiesta Gardens, S.M. 341-5446

DE LUXE DUPLEX
2-BR, built-in electric kitchen, double garage, rugs, drapes, fireplace. $165. DI 2-0545

2-BEDROOM DUPLEX
Stove, refrig. Private yard and garage. 2 children OK. Very clean. $125. Phone 344-8468

2-BEDROOM, stove, refrig. Near shopping, transp. $140 Month. 101 West 42nd Avenue. 345-5202
After 4:30: 345-8749

SHOREVIEW—1-BDRM DUPLEX
STOVE, REFRIGERATOR.
IMMACULATE. $110 MONTH.
342-5868

BEAUTIFUL 2-ROOM DUPLEX
W/W carpets, fireplace, stove, refrig. Water and garbage paid. 615 S. Grant. 343-7330

$120 MONTH to month. 1-bedroom duplex. West Side. Near Elks Club, includes stove and refrig. DON BUSA, 239 So. B St., S.M. DI 2-4306

69 — DUPLEXES FOR RENT Unfurnished

SAN MATEO

READY
Right now. Look today. One bedroom unit at $110. 115 N. Kingston. Great neighborhood.
BURMILL COMPANY, REALTORS
161 W. 25th, S.M. 341-8239

4-RM. COTTAGE, $100
354 Grand Blvd. off San Mateo Dr. 4 rms., separate bdrm. Unfurn. Stove, refrig., washer avail. Move right in. Ideal for single person or couple. Outdoor living, privacy. No children or pets. See Bonnie, 352 Grand Blvd. 343-9054

70—APARTMENTS FOR RENT Furnished

Spacious and Elegant Living
Furnished and Unfurn.
☆ MARBLE VANITIES
☆ SAUNA BATHS, POOL
☆ TENANTS RECREATION RM.
☆ LANDSCAPED SUN GARDENS
☆ PRIVATE SUN DECKS
☆ SPECIAL SOUND-PROOFING
☆ ELEVATORS, LNDRY., STORG.
☆ CONVENIENT LOCATION

All-Electric Kitchens By Westinghouse
2-BDRM., 2-BATH
1-BEDROOM
Hillsdale
SQUARE
2727 Edison St. (Btwn. 27th and 28th)
MGR. ON PREMISES—341-9811

STUDIO Apt., almost new. Completely furnished. Near Burlingame library. Vacant $150
1-BR apt. Almost new. Completely furnished. Near Burlingame library. Vacant $165
2-BR Duplex, San Mateo $140
1-BR apt., almost new, San Mateo $115
RUSSELL REALTY
"For best rentals call us anytime"
1465 Burlingame Ave., Burlingame
342-9521

BELMONT

Unique
1-bdrm., elec. kitch., dishwasher, disposal. Swedish fireplace. Artistic mosaics. Pvt. sundeck. Carport. $130. 1625 6th Ave., No. 5.

1-Bedroom Apt. $95
Belmont Gardens. Close to transp. Adults. 601 Middle Road. 593-3244

BURLINGAME

LUXURIOUS LIVING
in Burlingame's Prestige Apt. House. Large sunny 1-bedroom apt. Furn. in taste. Elec. kitch. Heated pool. Laundry rm. $165 up. Riviera Apts., 2001 Trousdale Dr., Mills Estate, Burlingame. 697-2854

907 HOWARD
Studio and 1-bedroom apts. W/W carpets, drapes.

STUDIO—$80
Attractive studio apt. Patio, suitable for bachelor. DI 3-5629

1400 FLORIBUNDA
Lge. 3-rm. apt. w/w cpts., drps., AEK, sundeck, lovely outlook. Adults, $140. DI 3-5629

VERY large 1-bedroom apartment. Close-in, west of El Camino. Electric kitchen and dinette. Cpts., drapes, no pets. 343-8229

LOVELY 1-bdrm. apt. Top Burl. loc. Quiet neighborhood. Carport, laundry fac. Newly painted. Back yard. DI 2-4940. 1432 Floribunda.

STUDIO APT.—$90
Nicely furnished: 701 Bayshore Blvd., Burlingame. DI 4-1428

2-Room Studio—$82.50
Laund. fac., gar., part util. pd. 476 Bloomfield Rd., Burl. 343-5261

STUDIO—$100
Attractive furn. apt., close to all Hillsdale conveniences.
ALLIED REALTY. 341-8716

ATTRACTIVELY furnished studio. $115. San Mateo Park area. 511 North El Camino Real. Call: 347-3569 343-8544

FIREPLACE
2-BR, Good closet space. Ample parking. New drapes. Adults. $150.
ROCHEX & ROCHEX. 344-6831

LOVELY APARTMENT
2-BR. Upstairs. Sep. entrance. Nr. bus and shopping. Working couple pref. Util. incl. $100. 344-7775

SMALL APT. for employed non-drinking person. Close-in. 120 Park Rd., Burlingame.
DI 3-2427

MILLBRAE

2-BDRM.—$150
COMPLETELY FURNISHED WITH DANISH MODERN. W/W CARPETS, DRAPES, WATER, GARBAGE PAID. CHILDREN OVER 12 WELCOME.
970 MAGNOLIA AVENUE
697-6783

DLX. 1-BDRM.—$150
Carpets, drapes, sauna bath, heated pool, BBQ, elevator. 589-9483

SAN CARLOS

CLOSE-IN San Carlos. Nicely furnished 1-bdrm., $110—2-bdrm.—$135. Carport, near shopping center, 435 Walnut. 593-8307

TWO-ROOM STUDIO
Clean. Close transp. and shopping. Carport. All utils. paid. $90 month. 591-2247

$130 UP. Spacious. Priv. entrances. View. Laundry fac. Garages. 1 and 2-BR. 2 blks. El Camino and S.P. Depot. 593-1952

1-BR, extra pull-down bed in living room. Near Hillsdale shopping. $125 per mo. Incl. garbage and water. Telephone 345-6202 after 5:30

SAN MATEO

1-BDRM.—$115
STUDIOS $100
All-elec. kitch., water, garb. paid. Nr. Transp. 342-7590 — 697-6659

COMPL. furn. 2 twin sz. BRs, lge. liv. rm., sep. din. rm., lge. closets, ideal loc. Nr. stores, trans. Suitable 4 adults. Pref. men. DI 3-3008

STUDIOS and spacious 1-BR apts., large closets and storage area, parking. Close to transportation. From $100, $125 to $135. No lease. ALLIED REALTY 341-8716

1-BR. $100
Near shops, transp., water-garbage paid. 342-2393 — 349-2177

1, 2-Bdrm. Furn. Apt.
Close transp. Joya Plaza Apt. 723 Highland, S.M. 343-5512, 343-9779

219 NINTH AVE.
$70-$90. Large studios. Water, garb. Heat, carport. Convenient Location.

4-ROOM APT.—$85
Convenient to transp. Adults, 226 1st Avenue, S.M. DI 4-3778

4 ROOMS—1-BR
Clean, cozy, quiet. Utils. partly paid. Villa Terrace. $125.
DI 4-4251 or DI 3-7905

CHARMING front studio. Close to town, transportation. West side. Sun. Employed young lady. Refs. DI 4-4524. DI 4-7991

LARGE 1-Bedroom. Separate dining room, $115. Carport. Water and garbage paid. Children OK.
344-5672

1-BR, furn., $125. All large rooms. Electric kitchen. Laundry fac. Garbage, water included. SEE TO Appreciate! 1658 So. Grant. 697-2059

71 — APARTMENTS FOR RENT Furn. or Unfurn.

ATTRACTIVE
De Luxe Apts. in Garden Setting
STUDIOS ..... $100-$115
1-BEDROOM ..... $115-$150
2-BEDROOM ..... $135-$160
All Have:
☆ Private Patios, sundecks
☆ Large rooms
☆ All-electric kitchens
☆ Carpets and drapes
Some Have:
☆ Private yards
☆ Pool
☆ Dishwashers
PETS AND CHILDREN WELCOME in some areas
Rental Manager at
429 Studio Circle, S.M. 343-8023

THE HILLSBOROUGH WEST
Newest, most luxurious — apartments. Secret garden site, ¼ block to shopping. From $140. Info., 341-1255.

BELMONT

OCCUPANCY NOW: Furnished Studio, $125.—Furnished 1-Bdrm., $145 and unfurnished 1-Bdrm., $130. Beautiful close-in Westside area with view and only 2 blks. to shopping and transportation. Attractive bldg. Enjoyable gardens. Delightful terraced court and large heated swimming pool. Electric kitchens, wall-to-wall carpeting, drapes, dressing rooms, lots of closets. Quiet tenancy. Adults only. Santa Marguerite Apts. 1080 Ralston Ave., Belmont. Res. Mgr. Apt. 2 or phone 591-7811—593-7857.

Live Oaks—Few Left
2 BEDROOMS, 2 BATHS
New soundproof building. Garden entrance. Elec. heating — each room separately controlled. Elevator. Heat, pool. Fireplace. AEK. Carpets, drapes. 2441 Carlmont Dr. (Last bldg. on Carlmont). Mgr., Apartment 101.
593-6735 or 349-2433

THE Wagon Wheel, 2130 Valerga Dr. Beaut., homey studios, 1 and 2-BR, cpts., drps. elec. kit. $110, $150. Carlmont shops 2 blks. 593-1989

BURLINGAME

EXCLUSIVE
PRIVATE ELEVATOR
INTER-COM SYSTEM
SUBTERRANEAN PARKING
HEATED POOL
FURNISHED OR UNFURNISHED
1-bedroom from $147.50. Jr. 2-BR. from $172.50. 2-BR. from $200.
CASA DEL RUTH
1234 EL CAMINO, BURLINGAME
347-3378

Extra Luxurious Large 1-2 BEDROOMS
ALL NEW FURNITURE
ALSO UNFURN. AVAIL.
W/W CARPETS, DRAPES
ELEC. KITCH., HEATED POOL
1415 Floribunda Avenue 342-4931
1418 Bellevue Avenue 343-1685

REDWOOD CITY

DE LUXE 1-BEDROOM APTS.
$97.50 Mo.
All Utilities Included
Furn.: Slightly Higher
✓ Stove, Refrigerator, Disposal
✓ Rug, Drapes
✓ Laundry, Storage
✓ Near Shops and Transportation
201 4th Ave.,
Redwood City
Mgr. Apt. 1—369-9553

75 ARCH ST. APTS.
BRAND NEW 1 MONTH FREE
Elegant 1 and 2 bdrms., unfurn., with dens, 1½ baths. Also furn. studios.
$120 MO. AND UP
☆ ALL UTILITIES PAID!
☆ HEATED POOL—ELEVATORS!
☆ BEAUTIFULLY CARPETED, DRAPED!
☆ LARGE PRIVATE TERRACES!
☆ GARBAGE DISPOSALS!
☆ NO PETS!
(1 blk. West of El Camino near Whipple Ave., Redwood City.)
Mgr. Apt. 102. 365-1462

SAN CARLOS

DELAWARE APTS.
200 South Delaware, San Mateo
New 2 BEDROOMS with rugs, drapes, all-elec. kitch. Nr. town, transp. and park. $135. DI 4-8291

San Carlos Estates
EXTRA LARGE 2-BR, 2 baths. View. Pool. Schools. Private deck. W/W carpets, drapes, elec. kitchen. Unfurn. $150-$165 furn., $200-$220. 300 Terino, S.C. 591-5637

DE LUXE 1-2-bdrm. apts. Elec. kitch., elevator, pool. Close-in — good transp. Adults. $120 up. 591-8172, 551 Walnut. DI 4-6524

SPACIOUS Studio, 1 and 2-BR. W/W carpets, built-ins, children OK. Studio $110. 1-BR, $95, 2-BR, $125. 1-BR furn., $130. 400 Bayshore, Apt. 6.

SAN MATEO

Move to
Hillsdale Garden
Apartments
Rents From $102
Include All Utilities + Carport
Furnished or Unfurnished Studios
1 2 and 3 Bedrooms
☆ CHILDREN WELCOME
☆ BEAUTIFUL PARK-LIKE SETTINGS
☆ CLOSE TO SCHOOLS, CHURCHES, EXCELLENT TRANSPORTATION
☆ ONE-STOP SHOPPING AT HILLSDALE SHOPPING CENTER
☆ ORGANIZED ADULTS' RECREATION PROGRAM
☆ SWIMMING POOL
Rental Office Open
9-5 MON. THRU SAT.
3421 Edison St. Phone: 345-4852

BEFORE YOU RENT
INSPECT
Lakeview
GARDEN APARTMENTS
PENINSULA AND HUMBOLDT STS. IN
WOODLAKE AREA
EXTRA SPACIOUS FURN. AND UNFURNISHED. FROM $120.
1-BR 1-bath
2-BR 1-bath
3-BR 1½-bath
Swimming pool, children welcome, all-electric kitchens, carpets, drapes. See Mgr. on premises or telephone
342-4902

Elegant, Very Large 1-2-3 Bedrooms—Studio
NEW ELEGANT FURNISHINGS
ALSO UNFURNISHED
W/W CPTS., DRPS., ELEC. KITCH. HEATED POOL., STEAM ROOM.
157 Elm St., corn. Mt. Diablo
342-5621 or 344-8491

Humboldt Haven Apts.
128 N. HUMBOLDT, S.M.
Just opened 1 and 2-bdrm. apartments. Furn. and unfurn., w/w carpeting and drapes throughout. Garbage disposal. Built-in ranges and refrigerators. Garage parking. Electricity paid. $120 and up.

III New Bldgs. I-II BRs
With or without pool, decks, W/W carpets, drapes, G-E kitch. Lge. closets. Pets-child. considered. Nr. CSM, quiet neighborhood off Hillsdale Blvd. $135 up. 3224 Palos Verdes Ct. 341-3716

West of El Camino
De luxe studio, 1-BR, 2-BR apt. All-elec. kitchen, pool, w/w carpets, drapes, elevator. Locked Bldg. No lease. $110 up. 345-0692
Mgr., Apt. 10, 3603 Colgrove Ave.

☆ **COCO PALMS** ☆
LIVING AT ITS BEST
New. $130 and up. Swimming pool. 1-BR, 1-bath, 2-BR, 2-bath. Furnished if desired. Westside.
Mgr. 341-6274, 341-7706

ADULTS—Walk to Hillsdale stores and commuting. Elegant studio. 1 and 2-BR, loaded with closets and storage, elec. kitch. Soundproof, some with pvt. patios, small pet OK. 14 Poinsettia. 345-8330

$110—1-BEDROOM, nicely furnished. $90-$110—1 or 2-BEDROOM, unfurn. Near Hillsdale shops and transp. 341-4241 or 345-8764

SOUTH SAN FRANCISCO

CAMINO EAST APTS.
Brand New, furn. and unfurn. 1, 2, and 3 bedrooms, $125 UP.
589-2909 OR JU 8-2732

72—APARTMENTS FOR RENT Unfurnished

Our Full Time Rental Department
Is Ready to Serve You

CARLMONT VILLAGE
Belmont—De Luxe 2-bedroom apt., carpets and drapes, all-electric kitchen, 1 block to Carlmont shopping center, schools and playground. Children welcome. $155 to $165.

CLOSE-IN LOCATION
San Mateo—2 and 3-bedroom apts., carpets, drapes, all-electric kitchen, dishwasher, sundeck and elevator. $185 to $200.

1 BLOCK TO TRANSPORTATION
SAN MATEO—1-BEDROOM APT., STOVE, REFRIG. VERY CLEAN. $95.

GROUND FLOOR
San Mateo—2-bedroom, clean, carpets, built-in electric kitchen. $125. 1 child acceptable.

NEAR EVERYTHING
Burlingame—1 and 2-bedroom apts., carpets and drapes, fireplace, immaculate condition. $118 to $130.

WE DO HAVE MORE MAY WE HELP YOU?
GEO. T. CATOMER
DI 2-9593
277 BALDWIN AVE. REALTOR

1-BR Apts.—$115, $120 and $125. New and Used. Mo. to Mo. or Lease. 2-BR Apts.—$145, $150, $160 and $170. New and Used. Mo. to Mo. or Lease.

RUSSELL REALTY
"For best rentals call us anytime."
1465 Burlingame Ave., Burlingame
342-9521

2-BEDROOM
Elec. Kitch., carpets, drapes, 2nd floor, 1 at $135 and 1 at $150.
ROCHEX AND ROCHEX 344-6831

BELMONT

Crest View South
One and Two Bdrms.
DESIGNED FOR YOUR COMFORT
Compare
Our Features
With Any Other
DRIVE TO: Crest View and Old County Rd., ½-mile North of Ralston in Belmont. OR PHONE:
MGR. 591-7381

NEW $110 NEW
LARGE ONE-BEDROOM, CARPETS, DRAPES, ELEC. KITCH.; LOADS OF CLOSETS; FREE GARB. SERV., GARAGE, WATER AND LOCKER. SEE ANY TIME. MANAGER, APT. "A".
620 Masonic Way, Blmt.

CAN'T BE BEAT
for the money—just 2 left. One 2-BR; one 1-BR, water and garbage pd., 7-Unit building. Views. Carpets, drapes, elec. kitch., fireplaces, outside entrances, back doors. Westside Belmont. 2 blocks to El Camino. $125-$136. 949 "E" Street, Mgr. Apt. 5, or call 591-6179

BELMONT—POOL
1-BR, unfurn. $115. W/W carpets, drapes. All-elec. Kitch. Heated pool. Nr. shops, all transp. 901 Granada, off Ralston. Mgr. Apt. 3. 593-5982

LOVELY NORMANDY GARDEN APTS. 2 Bedrooms, also 2-BR. 2-bath, furn. Pool, util. pd. Scenic. Distinctive area. WE INVITE YOUR COMPARISON. 2301 Carlmont Drive, Belmont. 593-4572

WANT PRIVACY AND QUIET? See our sunken gardens apts. at 2220 Lake Rd. or call our Mgr. Mrs. Doht, 593-7531, Apt. D-1, you will be glad you did! Only 1-bdrm. Also furnished studio.

2 WEEKS FREE RENT
Spacious 1-bdrm. apts. AEK, w/w carpets, drapes, patios. $110 up. 150 Irene Court, 591-2123 a.m.'s and evenings.

1 AND 2-BR. $95 and $120. Carpets, drapes, all-elec. kitch., sun deck. 1 blk. shop., transp., 610 Wessex Way. 591-4336 — 591-8087

SINGLE OCCUPANT ONLY
$80 Mo. All utilities included, close to stores, transportation
593-5265

WESTSIDE—New—2-BDRM. Carpets, drapes, elec. kitch., sundeck, carport, laund. Walk to depot, $135. 593-5947—645 Middle Rd., Belmont.

DE LUXE 2-BR, 1½ bath. Heated pool. Private patio. W/W carpets and drapes. Children welcome. No. 3 Mulberry Ct., Apt. 18, 591-9594

BURLINGAME

THE CHARMAINE
(No Lease Required)
New 1 and 2-bdrm., spacious, PLUSH CARPETED, quiet, wash.-dryer ea. floor, dishwasher, pvt. patio for BBQ, ELEVATOR, sun-filled heat. POOL, bus at door, nr. shops. Charmaine Apts., 1335 El Camino, Burl., Mgr. Apt. 105.

PENTHOUSE
Overlooking beautiful Burlingame. Spacious 2 bdrms., living-dining room, 18x40 with private foyer. All rooms extra large. More than enough closet and storage space. Also, planted private roof garden. All utilities included in lease rental. Sorry, no children or pets. 1401 Floribunda, Burlingame. Manager.

1-BEDROOM
816 Bayswater. New AEK, carpets, drapes. 343-8922—LY 1-3276 aft. 5.

1432 SANCHEZ cor. El Camino. LARGE 1-BDRM. APT., $115. Stv., refrig., washer, dryer, carport, gardener, 2 blks. to business section. AVR REALTY, 1169 Broadway. 342-2073

Spacious 2-BR—$120
Large Patio, carport, water, garbage furnished. 345-0431

DISPLAY CLASSIFIED
72—APARTMENTS FOR RENT Unfurnished

THE SHORELINE
SAN MATEO'S NEW AND FINEST WATERFRONT GARDEN APTS.
OFFERS
1. Pvt.-Enclosed patios (wonderful for barbeques)
2. Decorator drapes and w/w carpets
3. Choice of all elec. or gas kitchens.
4. Spacious closets
5. Pvt. locked storage areas.
WALK TO SCHOOL—BEACH—SHOP CENTER
PLUS
NEWLY DECORATED SOCIAL HALL FOR PVT. PARTIES OR CLUB GET-TOGETHERS
1 bedrooms from $129.50
2 bedrooms from $149.50
3 bedrooms from $165.00
PHONE 341-0091
Hillsdale Bayshore Overpass, left on South Norfolk, 1½ blocks, right on Marina Ct. to Shoreline

72—APARTMENTS FOR RENT Unfurnished

BURLINGAME

BURLINGAME
TOWERS
APARTMENTS
Bellevue at El Camino
FURNISHED & UNFURNISHED
☆ 1, 2, BDRMS.—1, 2 Baths
☆ CARPETS and DRAPES
☆ 2 ELEVATORS—85 UNITS
☆ FIRE and EARTHQUAKE PROOF
☆ HEATED, FILTERED POOL
☆ ALL-ELECTRIC KITCHENS
RENTS $155 TO $290
1469 Bellevue Ave.
Burlingame
343-6661

LUXURY 2-bedroom, 2-bath apt. building 5 years old. All-electric kitchen, w/w carpeting, drapes, elevator in building. Downtown Burlingame, walking distance to all essentials. Mo. to mo. or lease. $150 and $160.

RUSSELL REALTY
"For Best Rentals Call Us Anytime."
1465 Burlingame Ave., Burlingame
342-9521

3-ROOM apt. Stove, refrig. Utilities included. Close to transp. and depot. $100. 1210 Bellevue.
343-2439

THE ALMAR—$220 up
1446 Floribunda — Mgr., 347-2605. 2-BR, 2-Bath, Spacious, quiet w/ dryer each apt. Air-cond., electric kitchen, carpets, drapes.

Large Studio—$90 Mo.
Hot-cold wtr., crprt., Garb. paid. 1721 Marco Polo Way. 697-0197

Close-In 2-BR—$107.50
W/W carpets, carport for 2 cars. Stove, refrig. avail. Call 692-2720

2-BDRM.—Large liv. rm. with fireplace, carpets, drapes, new appliances. $128.50. Adults. On El Camino. GX 7-1314

MILLS ESTATE, 1-BR, all-elec. kitch. W/W carpets. Ample closets. Nr. shops, transp. Adults. No pets. $125. 697-4012

2-BR Home Type. Beaut. view. Detached. Immac. W/W carpets and drapes. Private patio. $139. 1017 El Camino 344-6290

2-BEDROOM APARTMENT
Stove, Refrigerator.
$135 mo. including utilities.
N. Burl. Call after 6 p.m. DI 3-0568

DE LUXE apts. with priv. decks or patios. Some with apts., drps., elec. kitch. 1-BR $110, 2-BR $135 up. United Property Sales
342-7216

½-BLOCK FROM BURL. LIBRARY
Stove, refrig. Water, garb. Lge. 1 Bdrm., elec. kitch., $115.
DI 2-4847—DI 4-5263

2-BEDRM.—$147.50
All-elec. kitchen. Carpets, drapes, patio. Water, garbage paid.
342-3703

MILLBRAE

$125 UP
GRAND OPENING
SYLVAN GARDEN APARTMENTS
IN THE HEART OF MILLBRAE ADJACENT TO THE NEW MILLBRAE SQUARE SHOPPING CENTER.
DE LUXE 1 AND 2 BEDROOM APTS. WALL-TO-WALL CARPETS, DRAPES, ELECTRIC KITCHENS.
AMPLE GUEST PARKING. FURNISHED AT SLIGHTLY HIGHER RATES.
400 Richmond Drive
OPEN 12 TO 6 DAILY
Except Tuesday and Wednesday
MO 1-1777
3 SMALL ROOMS
$60. JUST RIGHT FOR 1 PERSON
OX 7-8025

2 BEDROOMS—$120
Stove, refrig. Nr. shops, transp. 1010 Magnolia—Call Mgr., 697-5118

REDWOOD CITY

WANTED
Renters with Champagne Tastes
$145 Up
DLX. 1-BR. DEN
LGE. 2-BR—2-BATH
ELEVATOR
POOL—SAUNA BATH
PUTTING GREEN
MANAGER ON DUTY 24 HRS.
ATHERTON AREA
44 RENATO CT., R.C.
Turn West off El Camino at United Air Lines Ticket Office

THE
MEDITERRANEAN
GARDEN APTS.
1-BR—Private Patio
Scandinavian magnificence in new 4-unit building and an array of unique and exciting features to delight any young couple or singles. Available October 1st.
319 Poplar Mgr. No. 6
369-6400 LY 3-1444

DISPLAY CLASSIFIED
72—APARTMENTS FOR RENT Unfurnished

REDWOOD CITY

DE LUXE 1 AND 2 BDRMS.
$95 AND $110
NICE YARD, CHILD OK.
UNITED PROPERTY SALES 342-7216

MODERN 1-bdrm. Westside. Stove, refrigerator, disposal, laundry rm. Garbage, water paid. $87.50.
DI 3-4915

SAN BRUNO

NEW 2-BEDROOM APARTMENT
Electric kitchen, drapes, garage. Water, garbage paid. Near trans. $125. JU 8-8799

$115 monthly and up. Modern 2-bdrm. apts. Elec. kitch. Consider 1 child. Exc. San Bruno loc. Mgr. 92 Linden Ave. 583-6992

NEW—One and Two-Bdrm. Apts. Elec. kitchen, carpets, drapes. Reasonable rent. Call 697-4513 or 589-8164.

SAN CARLOS

NEW LISTINGS DAILY
1- and 2-Bdrm. furn-unfurn. San Carlos apts. No rental fee. Apt. House Assoc.
591-8822—591-3798—591-8043

SPACIOUS 2-bdrm. apts., all-elec. kitchens, w/w carpets, priv. patios, heated pool. View. Conv. loc. Water, garb. pd. $125-$140. After 5 p.m., wkdays, all day Sat.-Sun. 593-4786

Renting? See First
Lg. 2-bdrm., stove, refrig., drapes. Huge closets. Complete privacy. Close-in. $150. 369-6964

Laurel Oak Luxury
$140-$175. Elevator, garage, pool, sundeck, rec. room, must see. 222 Laurel St. Manager 593-2709.

ONE DEVONSHIRE
New Country setting, all-elec. cots., drps., patios, unf. studios $125, 1-BR, $145-$150, 2-BR $160 $170.
593-9011

NEW large de luxe. 2-BR, 2-bath. Elec. kitch. Dishwasher. Marble vanity. Cedar closets. Carpets, drapes. Garbage. Water pd. Many extras. 681 Cedar St. LY 3-9182

3 BEDROOMS
Sep. dining rm. On Laurel Ave. Very clean. $145. 591-4972

2-BR and 3-BR, 2-bath. View. Elec. kitchens, carpets, drapes. Children welcome — walk to school. 2750 Melendy, or call 344-2391.

SAN MATEO

HAPPINESS IS LIFE AT WOODLAKE
Twenty minutes from San Francisco is Woodlake, a world apart. A spacious, quiet rental apartment here costs so little—as $144.50 a month and your lease includes carpet, draperies, parking, and a number of pleasures for adults of all ages. Like the privacy of living at a park around a lake. Like a private Spa with health and social facilities, plus an 18-hole putting green, 4 tennis courts, and 7 swimming pools. Model apartments are open 10 to 7 daily, or by appointment.

WOODLAKE
Rental Apartments
From $149.50
900 PENINSULAR AVENUE
SAN MATEO, CALIF.—342-7002
DIRECTIONS:
From San Francisco, take Bayshore Freeway South to Poplar Ave. exit, San Mateo. Turn right on Humboldt. From Peninsula, take Bayshore Freeway North to Peninsular Overpass. Continue to Woodlake.

LAURIEDALE
Apartments in a Garden
☆ Carpets and drapes
☆ All-electric kitchens
☆ Fireplaces
☆ Private balconies
☆ Swimming pools and BBQ areas
☆ Badminton court and putting greens.
1-Bedroom, 900 sq. ft. From $145
2-BR, 2-bath, 1300 sq. ft. From $210
LAURIEDALE
SAN MATEO
From Bayshore Freeway, Take Hillsdale Blvd. exit West to Pacific Blvd., then south ¾-mile to Lauriemeadow Drive and model apartments. Open every day.
Telephone 345-6111

27 Crystal Springs Road
PRESTIGE BAYWOOD LOCATION
BEAUTIFUL VIEW—1-bdrm., bath. Sep. din. area. W/W carpets, drapes, elec. kitchen . . . $140
2 bdrms., 2 baths, sundeck, fireplace, lge. closets. Elec. kitch. $200
Manager, Apartment No. 8. 345-6688

TWO ELEVEN ELM
PREMIER SHOWING
SHEER ELEGANCE
$250 TO $750
2 Bedrooms, 2 Baths
4-BDRM. PENTHOUSE
Marble Fireplaces
HEATED POOL
Social Room With Wet Bar
Crystal Chandeliers, Elevator
MANAGER 347-3233

SENIOR CITIZENS
Active Retirement Residence
Apts. for 2 persons, $115 to $120, utilities incl. Meals available. For appt. Call Park Towers. 342-2051

19 Crystal Springs Rd.
Quality—Distinction
PARK-LIKE SETTING, LARGE 2-BDRM. ALL MODERN FACIL. WALKING DISTANCE DOWNTN.
MGR. APT. 3. $150. DI 3-6905

WE HAVE SAN MATEO RENTALS
1-BR apt. Furn. 25th El Camino $75
1-BR apt. Nice elec. kitch. .$98.50
1-BR apt. Beaut. Westside nr. 25th Ave. shops $115
2-BR apt. Elec. kitch. $125
FIRESIDE HOMES & INVESTMTS.
2304 El Camino, S.M. FI 1-2929

THE FLORES
100 27th Ave., San Mateo
2 bdrms. now available for lease. De luxe apts. Heated pool—patios—extra storage — elevator — garage —carpeted and draped.
CLOSE-IN. De luxe apt. in Baywood area. 2 bedrooms, 1½ baths, living room with fireplace, separate dining room. New W/W carpets and drapes. All utils. included. $235.
ROSS PROPERTIES, 43 Third Ave., S.M. 347-1301

REDUCED TO $140
2 bedrooms, 1 bath, fully carpeted and draped. Electric kitchen, dishwasher, disposal.
BURMILL CO., REALTORS
161 W. 25th Ave., S.M. 341-8239

1 BEDROOM
$100 and $125. Swimming pool. 349-2298 or 345-9672

LOVELY 2/BR $135
Elec. kitch., part utilities. Close to shops, transp. Garden-type setting. Adults. 344-7466

$125—2-BDRM.
NEWLY DECORATED. AEK.
Close to schools, shopping.
1654 S. Grant 341-1002 Mgr.

SPACIOUS 1-BEDROOM—$95
Living rm. 11x18. Bdrm. 10x14. Kitchen, din. comb. 10x16, stove, refrig. Water, garb. paid. 345-7365

1-BDRM. apt. near shops and trans. Stove, refrig. Carport. Water and garbage paid. $96 mo.
LY 1-2301 or LY 1-4972

1-BEDROOM. Secluded. Adults only. Sunny kitchen. Closable garage. $115 month. Owner.
DI 4-8834 or LY 1-0706

2-B/R, large living room. Kitchen/dinette combination. Close to shops and transportation. Also 1-B/R. Adults only. 343-

107 — INCOME PROPERTY
Investment — Stocks

SAN MATEO

BUY OR TRADE
Triplexes, Two 2's and 1 studio near downtown and El Camino. Good rents, $40,950.

5 UNITS, sharp, like new. Good rental area. Asking $42,950.

Trade for home or ? Owners will help finance.
FIRESIDE HOMES & INVESTMTS.
2304 El Camino, S.M. FI 1-2929

6-ROOM Apt. + 4 rental rooms. C-3 Lot. Excellent steady return and easy to own. PHONE for appt.

H. KENT ATWATER
REALTORS—MLS SERVICE
1481 Burlingame Ave. DI 3-3656

DUPLEX
2-bedroom each unit. Level lot. Real close to shopping district and transp. We will show to you. Exclusive with

BURL A. JOHNSON
REALTORS
8—17th Avenue, S.M. 345-3546

SOUTH SAN FRANCISCO

DUPLEX
3 years old. 2-2 BR. Low mainten. ance. Like new. $35,950.

TOWN & COUNTRY
MILLS ESTATE OFFICE—697-6700
1801 El Camino, Burlingame Plaza

ADELINE OFFICE—344-5701
1501 El Camino—Near Ray Park

108 — REAL ESTATE
Exchange

Will Trade, or Lease,
New 4 units for lot or what have you? Agent. 342-8301

110—REAL ESTATE
For Sale

'WOODSIDE HIGH'
This Impressive rancher—custom-built on wide 68-foot frontage has 3 bedrooms, 2 baths—family room with sliding doors to 25-ft lanai for your BBQ party. Carpeting and drapes are included. Transferred owners say $33,950.
PAUL FLAGLER ORG.
Real Estate Since 1933
964 El Camino, San Carlos
Realtors—MLS—LY 1-5767

SINCE '28
Commercial — Industrial — Residential — Sales — Leasing Management.
WM. CONNELLY CO.
REAL ESTATE
51 E. 4th Ave., S.M. 342-5766

5-BEDROOM, 3-bath, over 3000 sq. ft. Lovely wooded setting. 2-story plan, ideal for large family, with private entrance to in-law apt. Leaving area. $45,000. By owner. 348-5247

A—NORTH SAN MATEO CO.

SAN BRUNO

REAL SHARP DRIVE BY
2571 Wentworth
3 bedrooms, 2 baths, 2-car garage contemporary, 2½ years young. Landscaped, a well maintained home. Price $28,950. Call today. YOUR HOME IN TRADE!

331 Medina
A BEST Value at $31,950

TOWN & COUNTRY
ADELINE OFFICE—344-5701
1501 El Camino—Near Ray Park

MILLS ESTATE OFFICE—697-6700
1801 El Camino, Burlingame Plaza

Want Ads Bring Results

110 — REAL ESTATE
For Sale

110 — REAL ESTATE
For Sale

☆ NICK CARTER ☆
SAYS

BAYWOOD!
PRESTIGE, close-in location for large family! Four bedrooms plus den or office and family room—2 baths—2-car garage Over 2500 sq. ft. living area . . . $42,500.

SECLUDED AMONG THE OAKS
In beautiful Canyon Rd.—Burlingame Hills—custom-built 3-bedroom—2-bath home—HUGE all-electric kitchen. Large living room with high-beamed ceiling. Spotless wall-to-wall carpeting included at $43,500.

Nick Carter & Company 308 El Camino, Burlingame

"BIG BLUE HOUSE"—DI 2-4361

A Charming—Baywood Ranch—(Just Listed)
3 Bdrms.—2 Baths—Elec. Kitchen—Only $43,950!
JUST BRAND NEW (On the Market)—It's a VERY CHARMING 1-floor Ranch—with one of those VERY HEAVY SHAKE ROOFS—a "Reverse Central Hall" plan—3 BIG BEDROOMS AND 2 BATHS—2-Car Garage—plus an ALL-NEW ELECTRIC KITCHEN—plus—Excel. WALL-WALL CARPETS AND DRAPES (throughout). You'll love the EASY-TO-CARE-FOR paved yard—It's on one of BAYWOOD'S FINEST STREETS—It's TERRIFIC at—only $43,950!

Raybould & Bartlett
10 Third Avenue San Mateo DI 4-6868

CHARM — SOPHISTICATION—Privacy—Lovely 2-bedrm., 2-bath home in MOUNDS overlooking Hillsborough. Guest quarters—livng room with FP, bedroom and bath. 3 sheltered patios set amid beautiful easy to maintain grounds. $75,000.

GLAMOUR AND CHARM awaits! Entrancing living room, overlooks garden lanai adjoining terrace with H & F POOL. A traditional home of four BRs—3 Baths and large pleasant kitchen. Quiet dignity on tree-lined street! $79,500.

☆ NICK CARTER ☆
1101 SOUTH EL CAMINO, SAN MATEO FI 1-7761

FOSTER DUPLEXES $49,500
Large 3-Bedroom, 2-bath and 2-Bedroom, 2-bath units. ALL HAVE BEEN RENTED. EXCELLENT RETURN.

HILLSDALE HIGH $29,500
Extra large Ranch having 3 Bedrooms, plus den and loads of extras. In Hillsdale High district with bus transportation nearby. Carpets and drapes included with this VIEW home.

Harvard Homes
222 E. 5th, San Mateo 342-2061

FOX & CARSKADON
Realtors
"Leaders In Bay Area Real Estate Since 1929"

PERFECT FOR THE GROWING FAMILY!
Three-bedrm. home close to schls. and Beresford Park on blind street! Room for pets and play in large divided lot! Sep. din. rm. Big kitch. Immaculate, beautifully maintained! Expandable! $26,500.

A REAL FIND FOR PRIVACY SEEKERS!
Tucked away at the end of a private driveway, this JUST LISTED 3-bedrm, 2-bath home enjoys a FABULOUS UNOBSTRUCTED view of Bay and S. F. from all 3 bdrms., sep. din. rm., liv. rm., fam. rm and office! Elec kitch. Wet bar. W/W carpeting! A real find! $32,950.

SAN MATEO OFFICE
1015 E. Hillsdale Blvd. Foster City 345-5711
SHARON HEIGHTS—SAN RAFAEL—PEACOCK GAP
SAN MATEO—FOSTER CITY—MENLO PARK

A—NORTH SAN MATEO CO.

MILLBRAE

OUT OF THIS WORLD
3 large bdrms., 3 full baths, plus. One of Millbrae's most outstanding homes, custom-built, offered way below replacement. 4 large bdrms. each with its own bath. Large living rm., family rm., with extra fireplace, sliding glass door on to deck with spectacular view. Dream elec. kitchen with all built-ins, refrig.-freezer. Large social hall-den (possible 4th bdrm.) ideal for large family. Plenty of elbow room. Will consider trading for smaller home.

TONY ROSSI
299 El Camino, Millbrae. 697-4464

A—NORTH SAN MATEO CO.

MILLBRAE

MILLS ESTATE
LOADED with as much charm and convenience as possible in 8 rooms. Landscaping perfection. View 3 fireplaces. A MUST SEE Call now.

MILLS ESTATE REALTY
1861 El Camino, Burl. 697-1510

WANT ADS BRING RESULTS

110 — REAL ESTATE
For Sale

VACANT!
MOVE RIGHT IN!
3-bdrm. Rancher in prime Westside location. Try LOW DOWN payment or LEASE-OPTION. Big assumable 6% loan. Reduced to $27,750 for fast action. Don't WALK—RUN on this!

LUBKE REALTY
1-Stop Multiple Listing Service
3712 S. El Camino, S.M. FI 1-3496

B—CENTRAL SAN MATEO CO.

BELMONT

Homes
Belmont, San Carlos

$23,950—COUNTRY CHARM, 2-bedroom special. Story Book Red Cottage . . .expandable!

$24,950—CHOICE LOCATION . . . lovely 2-bedroom, large lot, completely redecorated!

$35,950—HOME with INCOME . . . 3-BR—2-Bath and den . . . massive elec. kitch. PLUS TWO STUDIOS!

$38,950—PANORAMIC VIEW . . . 3-bedroom, 2-bath, sep. din, elec. fam. kitch. PLUS 2 rooms down, 2-yr. old. "bi-level" carpeting and drapes . . . IMMACULATE

PEN-PAC REALTY
REALTOR — MLS
336 El Camino, San Carlos LY 1-8981
6 Tenth Avenue, San Mateo FI 1-8285

THE ARISTOCRAT
Class — charm — location — distinction — architecture — style and many more fine phrases that can be used to describe this NEW Belmont custom modern colonial with 4 twin-size bedrooms, 3 modern vanity baths, modern G-E kitchen, formal dining room and paneled family room with wet bar and 2nd fireplace. Other plus features include built-in vacuum, double door entry to slate foyer, central hall plan, loads of closets, separate utility room, pool site and panoramic bay view from S.F. to San Jose. Just completed, this sparkling DREAM HOME will satisfy the most discriminating buyer. Priced at $51,750.

Belmont Associates
Realtor—Multiple Listing Service
1900 Ralston Ave., Belmont. LY 3-2138

IF
You don't need a dining room but would enjoy a large all-electric kitchen and a beautiful family room with built-in BBQ here it is! The patio adjacent to the family room is quiet and secluded for enjoyment of outdoor living. A lovely living room with wood-paneled fireplace wall, tile entryway, 3 bedrooms, 2 vanity baths complete the picture of this home. Reduced for quick sale to $39,950.

Belmont Associates
☆ SAN CARLOS OFFICE ☆
Realtor—Multiple Listing Service
1595 Laurel, San Carlos. LY 3-7681

CUSTOM NEW HOME
View of 100 oaks. New 4-bedroom home which can be expanded to 5 or 6 bedrooms. 2 luxurious baths. Large 2-car garage. Central hall plan. Broad outdoor deck. Floor-to-ceiling windows frame the view. Complete built-in electric kitchen. Range-dishwasher, oven. 20-foot family room. 2 fireplaces. Custom construction by well-known contractor. Price $39,900. NORMAN MEYER, INC., 1324 El Camino, Belmont. LYtell 3-7607

AUTHENTIC Early American set way back under the gigantic oaks on a ¼-Acre lot. This custom-built 3-bedroom, 2-bath is less than a block from Notre Dame College. We could say charming, appealing etc., etc., but better you call RUPERT TAYLOR REAL ESTATE, INC., to see for yourself. You will be pleasantly surprised. Price at $37,950. Phone 593-7857 or come to 1090 Ralston Ave., Belmont.

EVERYTHING desirable—large sep. dining rm., living rm., den, elec. kitch. 3 lg. bdrms. with dbl. closets, 3 baths, 2-car gar., level lot. 2 patios. Close to schools; new carpets, drapes. $39,850. 591-8325

110 — REAL ESTATE
For Sale

3-BDRM., 2-bath, den, lge. liv.-dining rm. Yd. fenced. Patio. New carpeting. Newly decorated. Good location. $24,950.

A—NORTH SAN MATEO CO.

DALY CITY

BY OWNER, full 5 rms.; immac. ant. W/W cpts., custom drps. Pullman stove. View, clo. to transp. schools etc. $26,500. Call 994-7055

B—CENTRAL SAN MATEO CO.

BELMONT

IN A PANIC??
To find a 3-bedroom, 2-bath, Family Kitchen and 2-Car Garage home on the westside for only $27,950—We've got one to show you. It's 3 years new with an ALL-electric kitchen, central heat shingle roof; 2 fireplaces. View yet close to schools. You can even have easy terms, so call now to see.

Style AND COMFORT
In this individually designed home built for enjoyable living with ultra modern styling from the penthouse bedroom to the outside decking—not to be found in the ordinary. So, if you are looking for originality with style and comfort come see this 3-BR 2-Bath, 2-Car garbeauty with an easy to finish family room at $32,750.

ALLIED
19 W. 41st Ave., S.M. 341-8716
Open Mon. thru Fri. 'till 8 p.m.

X'LENT WS BUY
all on one level. 2-bdrm. home. Immaculate condition. View of the rolling hills from liv. rm. and Din. rm. W/W carpets. Good starter home. $2700 down. F.H.A. loan with payments less than rent. Full price $22,500. Call us on this!

Pantano Realty Co.
BELMONT'S LEADING OFFICE
Realtor—Multiple Listing Service
1056 El Camino, Belmont. LY 1-7324

RUSTIC CHARM on approx. 1/5-acre. Cul-de-sac. 3-bdrm., 2-car gar. 2 large patio areas. Pool site. Only $23,950.

LOTS of outdoor living can be yours when you buy this rustic home. Surrounded by Maple and Oak trees on ¼-acre. 3-bdrm., 2-bath, large living and Dining area. Only $29,200. HARLEY SMITH, 601 Masonic Way, Belmont. 591-2661

VACANT
Close to all necessary conveniences. Move right in. 3-BR 1½-bath, 16x16 unfinished rumpus rm. $28,500.

De Mattei
1332 El Camino Real, Bel. 591-2614

BELMONT PARK
Near Carlmont and Notre Dame, you and the children can walk to shopping and schools from this attractive 3-bedroom rancher on a level lot. Large rooms, family kitchen, enclosed paved patio, fenced rear yard. Only $25,950.

Country Club Realty
REALTOR—MLS
1910 Ralston Ave., Belmont. LY 3-7895

COLD WAR VETS
$800 down will handle this beautifully landscaped 3-bedrm. home. Even reserve or National guard time may qualify you for this Westside property. Our exclusive at $21,950.
FIRESIDE HOMES & INVESTMTS
869 Ralston Ave., Belmont. 593-1861

FAMILY ROOM BBQ
enhances this 3-bedrm., 2-bath, 2-car garage level rancher with secluded yard. $22,500.
FIRESIDE HOMES & INVESTMTS
869 Ralston Ave., Belmont. 593-1861

☆ NEAR NOTRE DAME ☆
Custom designed 5-bdrm., 3-bath with large grass-cloth entry, on oak-studded view lot. Wood-paneled liv. and fam. rms., W/W carpets, AEK, $52,500. LY 3-7163, LY 1-9939

CALL to inspect. 2718 Belmont Canyon Road. 3 bedrooms, 2 baths, 2-car garage. All-electric kitchen with built-in BBQ. Filtered plastic pool. All this for $30,500. Don Busa, 239 South B, S.M. DI 2-4306

BY OWNER. Close to Hillsdale. Panoramic view. 3 bdrms., bath, up. Lge. all purpose room and bath down. Dishwasher. Refrig. Range, drapes. Lge. dbl. gar. $31,950. 593-7008 — 593-1991

BY BUILDER
OPEN SUN. 1-5, 721 ALAMEDA
5-BR, 2½-bath, fam. kitch. Rumpus rm., 2 fireplaces. Tile entry. Central hall plan. $42,950.
LY 1-2562

2 BDRMS., 2 baths, AEK, split-level, fireplace, w/w carpeting, oak tree setting. $27,900. Builder. LY 3-2618

BURLINGAME

ONLY $19,500
2-Bdrm. Central heat, interior just painted. NEAR SCHOOLS . . . Ideal small family or newlyweds.

BURLINGAME REALTY CO.
REALTORS OUR 40TH YEAR
1445 BURLINGAME AVENUE
DI 2-4301

A.V.R.
SAYS
owner has purchased another home. MUST SELL 4-bdrm., 2-bath, view Burlingame Hills. Asking $42,500

A.V.R. REALTY
Realtors DI 2-2073
MLS 1169 Broadway, Burl.

CAPE COD
White rustic older home. Nr. Broadway on large 75x115-ft. lot. Zoned R-2 now. Ideal for possible triplex. Asking $27,500.

ABC REALTY
REALTORS—MLS
1120 Broadway, Burlingame
DI 2-8551

A TAHOE SETTING
Secluded and relaxed indoor and outdoor living. 3-bdrm., exceptionally large family room. Built-in imports. A jewel. $63,750.

Fredric Lane, Realtor
342-9276

LGE. 5-RM. HOME
2 lge. BR, patio. Good cond. Beautiful grounds. Nice street. OLA District. Westside. $27,950.
BROADWAY REALTY CO.
1134 Broadway DI. 4-1823

BURLINGAME HILLS
Lovely 4-BR, 2½-bath expandable home. Cul-de-sac street. Beautiful view. $49,950. APRIL ASSOCIATES
342-6048

BY OWNER—Burlingame Gardens. 3-BR, 14x24 fam. rm. Util. rm., din. area. Rugs, drapes, stove, lge. kitch. 220 wiring. $28,950. 343-4486

BUILDER'S Home. 4-Bdrm. Split level. Large covered patio plus many other features. View. $37,900. LY 3-2618

110—REAL ESTATE
For Sale

B—CENTRAL SAN MATEO CO.

BURLINGAME

FAIRY TALE HOUSE
It is just about in the middle of a mountain and when you go to and fro in the twenty-five foot swing, you can look down on the roof top. Although your toes won't quite reach the dining room chimney, they will be pointing toward and playing peek-a-boo with the majestic Redwood trees. And you can wander all over the hill via a lacing of cobble stone walks and steps. But you cannot escape this fascinating hollow without discovering which paths lead to the four different exit gates. Oh, Yes! This fairy tale house has four bedrooms, two plus baths, and all the other conveniences you would expect for $61,500.

COCKCROFT & CO.
1345 Howard Ave. DI 4-1778
Realtors—MLS—Burlingame.

SOMETHING REALLY NICE
Fresh as the breath of spring. Neat as a pin, cute as a bug's ear, course it's only 3 years old. Burlingame. 3 bedrooms, 2 master size bedrooms, plus a 3rd can be used as a bedroom—den, 2 tiled baths, all-electric family kitchen with built-in barbecue, family room, opening onto secluded private patio, minimum yard maintenence yet lovely landscaping. Immaculate, refreshing innovation too numerous to mention. Inspect today. Only $34,950.

RUSSELL
REALTOR—MLS
"BUY OR SELL—IT'S RUS-SELL"
1445 Burlingame Ave., Burlingame
"Call us anytime"—342-9221
PARKING IN REAR

Burlingame Hills
Attractive 3-BR, 2-bath rancher. With double oven, elec. kitch., view of trees and BAY. Plans incl. for room addition SECLUDED PRESTIGE LOCATION—Almost ½ acre with your own stand of trees, inviting Japanese garden — Terraced with waterfall. He who hesitates will lose this one. Call right now! $43,950.

GRACE WOODS
48 Park Road Burlingame
CALL ANYTIME DI 2-0881

949 PALOMA
Nice older home in fine area. Lot size 50x115. 14x20 living room, separate dining room. 3 bedrooms. Modernized kitchen with natural wood cabinets. Enclosed yard has fish pond in rear. $27,750.

O'NEILL REALTY CO.
100 El Camino Real, Burlingame
342-8651

Heart of Burlingame
3-Bedroom, large Living room with fireplace. Dining room, kitchen, breakfast nook. Excellent investment value. R-3 zoned apt. area. $31,500.

Fredric Lane, Realtor
342-9276

FOSTER CITY

4-BEDROOM
2-bath home with family room and sep. dining rm. Asking $31,950. APRIL ASSOCIATES. 342-6048

HILLSBOROUGH

PRESTIGE LIVING
If you want the utmost, you must see this one today. Custom built 4-BR, 3½ baths. 3-car gar., carpets drapes, sunken living rm., sep. master BR suite, maid's rm. with bath, 75 gal. water heater, laundry rm. off kitchen. Panoramic view, floodlights, pool site. Burns detective alarm system, minimum yard maintenance. Many, many more extras—But come see and bring your checkbook. To see it is to buy it. $73,950.

SOFOS REALTY
349-2177

TOP LOCATION
Custom built to owner's particular specifications. A beautifully appointed home including 3 bedrooms, 2½ baths, paneled family room with beamed ceiling, fireplace and wet bar. Large living room with imported marble fireplace. Brick-walled kitchen with rotisserie BBQ and pantry. Lovely gardens with pool site. Exclusive.

ROSS PROPERTIES
43 E. 3rd Avenue, S.M. 347-1201

AN UPLANDS LOT ON SIERRA DRIVE
A beautifully located ½-acre site with Pine and Oak trees. This location and the asking price of $32,950 is definitely the best buy in Hillsborough. Terms can be arranged. Call today!

CAROLANDS REALTY
90 EL CAMINO, BURL.
(At Bayswater) 342-7656

THE "MOST" In Outdoor Living
Lovely 3-bedroom, 2-bath Family Room home. Each room opens to a secluded patio, with sun all day. Landscaped for minimum upkeep. Centrally located. $64,950.

McKEOWN CO.
1240 Howard, Burl. 342-2041

WANT a new 3-BR, family rm., beauty at the right price? Call now!

GRACE WOODS
48 Park Road Burlingame
CALL ANYTIME DI 2-0881

$63,500
SPANISH. 3-BR, 2-bath, den, new electric kitchen. 342-5910

By Owner—$54,950
3-BR, 2-br., fam. rm., level ½ acre. Principals only. 344-2602

CHARMING large older home. Close prestige loc. Rees. Circular dr. Easy maint. garden. Very low taxes. Or lease. DI 4-4524, DI 4-7991.

SAN MATEO

1909 Palm, 5 Rms. +
Separate living room, dining room. Spanish style, immaculate.

Shoreview Special
Try 10% down. 3 bedrooms, 2 baths, 2-car garage, living room, dining room, kitchen, fireplace, patio. $22,950.

CIVIC 341-2626

NO DOWN
Full GI loan to qualified vet. 3-BR corner. Lge. yard, room to expand. Approx. $500 handles.

BARNEY RITTER
2226 S. El Camino. 341-2997

BY OWNER
Luxury for Honeymooners of any age. Spacious 2-BDRM., 2-bath, 2 fireplaces, family rm., elec. kitch. intercom.—W/W carpeting, drapes. Professional landscaping. Panoramic view. EXTRAS. 345-7011

BY OWNER—WESTSIDE LOT
100x50 with little cottage. 1-BR, possible 2-BR, bath, kitchen, liv. rm., big closet, stove, refrigerator. 1230 Nadina, By appt. 345-4059

4-BR 2-Bath—$30,500
Baywood Plaza. Carpets, drapes, stove, refrig., ¼ A. Idscpd. 347-0415

BY OWNER. W. Hillsdale. 3-bdrm., 2-bath, family rm., heated pool. Panoramic view. 4-car garage, carpets and drapes thruout. Princ. only. $46,950. 341-1197 aft. 6 p.m.

WESTSIDE. 2-BR cottage. Stove, frplc. 1 block El Camino. Walk to Hillsdale. 100x50. Duplex zoned. $23,000. Owner. 341-8493

110 — REAL ESTATE
For Sale

B—CENTRAL SAN MATEO CO.

SAN MATEO

OPEN SUNDAY 1-5
731 NORTH IDAHO
Beautiful Spanish stucco. 3-bedroom, den, 2-bath, 2-car garage. Very convenient location near Woodlake shopping. Wonderful garden and patio for entertaining.

TRY $2500 DOWN
On this modern 3-bedroom, 1½-bath home. Close to all schools, shopping and transportation.

EXCELLENT BUY
Immaculate 3-bedroom, den, 2 baths, 4-car tandem garage, patio garden and lots of extras.

Nakamura
REALTY
512 Third Ave., San Mateo
342-8301

POOL + VIEW
3-BR, 2-bath rancher with expansive view of Bay-Hills. Large diving depth heated and filtered pool—protected. Beautifully landscaped. Bonus rm. off patio. New listing priced to sell!! $38,500.

SOMETHING SPECIAL
Want a NICE home, easy to keep, low taxes? Call to see our attractive 2-BR corner home. Dreamy elec. kitch. with gleaming copper hood over built-in BBQ. Lovely 21-foot living room, sep. dining rm. 14x14 master BR. Good wool W/W carpets. Room for boat or trailer. CALL RIGHT NOW! $24,500.

GRACE WOODS
48 Park Road Burlingame
CALL ANYTIME DI 2-0881

Outstanding Values!
PAINT and tender loving care would make this fine west side 2-bedroom, separate dining room home a pleasure to live in. Complete with refrigerator, stove, washer, dryer and freezer. A lanai with BBQ, sheltered and wind free for outdoor relaxation. All this offered at the low, low price of $29,750. Excellent Financing.

Call the movers and swoop right in—It's newly vacant and clean as a whistle. 3 large bedrooms, 2 baths, sep. DR and huge fam. rm. on the biggest kiddie-farm in Baywood. See this for sure. $48,500.

NixonElliott
Realtor—MLS
Bank of Calif. Bldg. 347-1411

Low Down Payment
DUPLEX ZONED
Offers 6 rooms, 3 bedrooms, 1 bath and a 2-car garage. $20,100. FHA insured loan available to qualified buyer. Price $21,950.

This is the lowest priced 6-room, 3-bedroom home in Shoreview. Try $1000 down. FHA financing. Price $20,500.

NELSON REALTY
REALTORS—MLS
610 South Norfolk
DI 4-7654

FOR THE YOUNG AT HEART
Contemporary 3-BR home. Pretty beam ceilings, picture windows, hardwood floors, fireplace. 2 full baths. 2-car gar. Carpets, drapes and stove incl. OWNER'S TRANSFERRED and GONE! We have the key.

$23,750

LEDBETTER REALTY
560 S. Norfolk, S.M. 342-5273

Investors
or Bargain hunters this is a forced sale. Transferred owner moved and making double payments. Clean large model 3-bedrm., 1½-bath, double garage, only 6 yrs. new. Built-ins. W/W carpets and drapes. Try $1250 down. Asking only $24,250. To inspect call anytime.

FIRESIDE
201 E. Hillsdale Blvd., S.M. FI 9-1221

CUSTOM BUILT $25,950

TOP CLOSE-IN LOCATION. 3-BEDROOM, DOUBLE GARAGE. BUILT-IN KITCHEN. LARGE SHELTERED PATIO. MUST SELL. NO REASONABLE OFFER REFUSED.
OWNER. 345-1921

Priced to Sell
Large plan 3-bedm. rancher, separate dining rm., fully enclosed patio rm., can be used as play rm. or rumpus rm. Recently redecorated. Good terms or trade. Close to Hillsdale. Best buy at $22,950.

FIRESIDE
201 E. Hillsdale Blvd., S.M. FI 9-1221

SAN MATEO HIGH?
This scrubbed and shining three-bedroom home is just one half block to the high school. One and a quarter baths, two-car garage. Many fruit trees. Neat front garden nicely set off by white picket fence. $27,300.

EDWARD WRIGHT
REALTORS—MLS
1201 Howard Ave., Burl. DI 4-5774

For the Home Gourmet
This 3-BR, 2-BATH home is up to the minute in construction and will please the most discriminating eye. Complete with full electric kitchen, carpets, drapes, and a large lot. Small home in trade. $29,950.

UNITED
PROPERTY SALES
1102 El Camino, S.M. 349-2182

WEST SIDE!
Close-in contemporary all on one floor. Large liv. rm. with floor-to-ceiling view of colorful easy-to-maintain garden. Spacious lanai room, family type kitchen with dishwasher-disposal. Lots of cabinets. 3-bdrm., 2 baths, plus large undeveloped area for family room or added bdrms. and bath. Immed. occupancy. Drive by 490 23rd, then call OWNER at 343-4901.

By Owner—View Home
West San Mateo hills. Lge.corner lot. 3-BR, 2½ baths. Paneled fam., rm. with firepl. G-E elec. kitch., utility rm. Floor-to-ceiling firepl. in liv. rm. Cptd. throughout. Shuttered windows. Fully landscaped. Small orchard. Excel. cond. inside-out. Country quiet!!! Appointment only. $37,500.
341-8906 123 Lakeshore Dr., S.M.

Pride Is Reflected
in this 3-BR, 2-bath, 2-car garage, Westside home on lovely corner lot, well landscaped, with sprinklers all around. Our pleasure to show. $37,750.

LEE SWENSON, Rltr.
412 E. 3rd, San Mateo. 342-3206

10% Down
Immaculate 3-bdrm. rancher, Lge. rooms, separate dining rm., new W/W carpet and a beautiful yard with lanai. It's a honey, asking $21,950.

FIRESIDE HOMES & INVESTMTS.
2304 El Camino, S.M. FI 1-2929

Special for Commuters
View home convenient to Hillsdale and Belmont stations. 3-BR, 2 baths, sep. dining rm., large fam. rm., 2-car gar. $26,950. See to appreciate.
349-2594

HILLSDALE HIGH
3-bdrm., family room, 2 baths, dining room. Easy financing. Asking price $28,500.

McCLAIN REALTY
420 East 3rd Ave., S.M. 342-7201

Wednesday, September 15, 1965 The Post — 29

110 — REAL ESTATE
For Sale

B—CENTRAL SAN MATEO CO.

SAN MATEO

QUALITY SAN MATEO HOMES

Aragon Charmer
Vaulted Living Room, Separate Dining Room, 2 Bedrooms, 1¼ baths, 2-car garage. Delightful garden. $31,500.

Baywood Schools
Spacious and sparkling 3-BR-2-room, 2 baths, separate Dining Room. Excellent Kitchen, Utility Room, oversized 2-car garage. $38,500.

Stone and Woods
At entrance to Peninsula Golf Course—stunning exterior—3-Bedroom, 2½ baths — Recreation Room—Guest House with bath. Terrific Value. $54,500.

Oak Tree Valley
Charming, brick-trimmed custom ranch home, 3 Bedrooms, 2 baths, powder room. Family Room with fireplace, unique Dining area. Only 3 years young. $39,500.

Transferred to Chicago
One of Baywood's fine Mediterranean homes. Spacious throughout, 4 Bedrooms, 3½ Baths. 16x24 Living Room with high cathedral ceiling—16x17 Dining Room. Almost new, exquisite carpeting and draperies. Full dry basement with workshop and storage. A great family home. $57,500.

William Wright & Co.
1432 Chapin Avenue, Burlingame DI 4-7146

SAN MATEO PARK
Terrific 2-story Mediterranean style fam. home in ideal location. 3-BR, 2-bath, formal din. rm. library or den with access to Patio, sep. breakfast rm., lge. kitch. with adj. util. area, BR, bath in floor, exceptionally large RR rm. with fireplace, rm. off Patio with stove, storage space, ½-bath, dark rm. or hobby rm., loads extra storage space. Newly painted inside-out, W/W carpets, new drapes, immediate occupancy. $61,500.

JULIO V. DOUGHERTY
1106 S. El Camino, San Mateo 345-8528

The Strains AUGUST ASSOCIATES of Parkside

You Can't Beat This Location
It's in a delightful neighborhood that is quiet yet close to all schools, shopping and buses. 3 bedrooms . . . large dining area . . . comfortable living room with fireplace. The terrific back garden has a large patio plus a lanai, pool house, and even a tree-house. Carpets and drapes are included at $28,500.

FI 5-5729 . . . 19th Ave. and S. Norfolk
(Parkside Plaza) San Mateo

ORIENTAL MOTIF
A truly outstanding contemporary . . . landscaped for easy care and maintenance, complete with waterfall and covered patio with work area . . . free sheltered and secluded. Corner fireplace in living room—4 BEDROOMS 2 BATHS Plus Formal dining. Breakfast area off all-electric kitchen. 2-car garage. One of the loveliest Eichlers we've seen. OUR EXCLUSIVE—SHOWN BY APPOINTMENT. $34,950.

☆ **August Associates** ☆
FI 5-5721 . . . 1200 S. El Camino Real, San Mateo

EXCLUSIVELY OURS . . . a Baywood home with everything plus a large covered deck which gives privacy and enjoyment of the rear yard. 3 Bedrms., 2 baths, elevated, family rm. and ½ bath, sep. dining rm., 2-car garage. Immaculate throughout, new W/W carpeting, new roof, newly painted inside and out. Owner is leaving area and has priced this lovely close-in home at $47,500.

JULIO V. DOUGHERTY
1106 S. El Camino, San Mateo 345-8528

Investors—$17,950
Good rental property. Remodeled older 3-bedroom home, East San Mateo. Better inspect this.

3-Bedroom—$22,900
A nice older home. Just east of San Mateo Park. Call us to inspect. 421 Highland, San Mateo.

4-Bedroom—$27,950
San Mateo Park. Call us to inspect. 421 Barroilhet. Vacant. Out of state owner says "Make Offer."

Fiesta Gardens
3 bedrooms, 2 baths, family room. Electric kitchen. A big plan, a big house for a big family. $32,950.

DON BUSA
REALTORS—MLS SERVICE
21 Years of Successful Service
CALL DAY OR NIGHT
239 South B St., S.M. DI 2-4306

√ DE LUXE 2 BEDROOMS
Outstanding ranch home on quiet Westside cul-de-sac . . . central hall . . . charming living room with excellent wall space, fireplace . . . kitchen has built-in electric range and oven, new linoleum . . . carpeting, draperies, curtains included . . . call today to see . . . $28,950.

LANCER
2440 El Camino Real, S.M. 345-4858

A Perfect Fit for Children . . .
Within walking distance to Abbott, Knolls and Hillsdale High School.

Lovely and Immaculate
3 Bedrooms, Den, 2 Baths, Double Garage—Wisteria Covered Patio—Price $32,990.

SAN MATEO INVESTMENT
Realtors—MLS Brokers
4100 South El Camino Real
San Mateo 349-2121

UNPARALELLED VIEW
of San Francisco and the Bay. Fireplace in master bedroom. Huge rumpus room, 4 BRs, 3 baths. Outdoor living features glass-enclosed lanai, paved badminton court. Quiet cul-de-sac location close to all schools and Hillsdale shopping $49,500

GROW & DOUGHTY
16 E. 3rd Avenue, S.M. DI 2-5636

LEASE OPTION
Rare item, but we have Two. 3 bdrms., 2 baths, double garage, very clean. Nicely landscaped.

Expandable corner 3-bdrm. rancher near Hillsdale High. Vacant soon. $27,950.

Good Terms—Financing Set Up

FIRESIDE HOMES & INVESTMTS.
2304 El Camino, S.M. FI 1-2929

Park Like Garden
with this custom-built 1-owner home. 5 large rms. 1¼ baths. Sprinkler system. Fed by garden well. 12x24 cabana. Apt. zoned. Bring us an offer. Asking $33,500.

SAN MATEO ASSOCIATES
1424 El Camino, S.M. FI 1-8704
PHONE ANYTIME

S.M. Best Buy
☆ $29,950—10% down
☆ 4 bedrooms, 2 baths
☆ Family room, electric kitchen
☆ Vacant—Clean
☆ WESTSIDE

To Inspect—Call Anytime

FIRESIDE HOMES & INVESTMTS.
2304 El Camino, S.M. FI 1-2929

$1050 DOWN
payment to qualified buyer, payments $124.23 + T and I. Very clean 2-bedroom rancher. Large fancy lanai and perfectly landscaped yard. Extras include carpets, drapes, stove and washer—Owner has spent many happy hours beautifying his home. You will appreciate his efforts. Priced low, $21,950.
FIRESIDE HOMES & INVESTMTS.
201 E. Hillsdale Blvd., S.M. FI 9-1221

SPICK-AND-SPAN
SPICK-AND-SPAN 3-bedroom, situated on large corner lot. Outdoor patio and gardens. Close to schools, transportation, and downtown shopping. R-3 zone—exceptional investment value. $30,450.

Fredric Lane, Realtor
342-9276

Need a Family Room?
3-BEDROOM, 1-car garage, carpets and 20x14 family room. Shoreview home $22,500.

3-BEDROOM, 1-car garage, carpets, dining room, lovely kitchen. 12x25 family room home in San Mateo Village for $26,500.

Park Manor
REALTOR MLS
1441 E. 19th Ave., S.M. FI 5-8504

What A Buy
☆ Large 3-bedroom rancher
☆ 2 full baths
☆ Ash paneled family room
☆ All-electric kitchen
☆ 12x30 workshop
☆ W/W carpets—many more extras
☆ Asking $29,750

FIRESIDE
201 E. Hillsdale Blvd., S.M. FI 9-1221

OPEN SUN. 1-5
1706 MILLS AVE.
(42ND TO CAMDEN TO MILLS)
2799 sq. ft. sheltered, full Bay view. Living, 4-bdrm., 3-bath, giant family room with fireplace, big family kitchen, 50-ft. patio. Brand new. Only $42,500. Ask for Dick Reyna.

Harold M. Coleman
REALTOR
328 Third Ave., San Mateo 348-7078

Charming Executive VIEW HOME
3-BR, 2 Baths, din. rm. Elec. kitch. Built-in BBQ. Large fireplace. W/W carpets, drapes. Professionally landscaped. Patio. Oversized double garage. Quiet traffic-free street off Parrott Drive. Immaculate condition. 3½ yrs. old. May be seen Sat., Sun. and Labor Day 10 a.m.-6 p.m. Otherwise—by appointment only.
$42,900 1935 Los Altos Drive
San Mateo 341-2265

We Believe in Telling
the truth: exterior recently painted. Interior needs a re-decorating job—interested? Situated in Hayward Park close to shopping. Living, dining rooms and kitchen have canvas walls. 2 bedrooms. This Colonial type ranch house could really be a doll house. Built by one of our finer builders. $23,[illegible]

ROCHEX & ROCHEX
106 S. El Camino Real, San Mateo
344-6831

TRY $1000 DOWN
This is a sharp 2-bedroom home. Good condition throughout. Including a 11x20 workshop for that handy man. $19,000 FHA loan available. Asking $20,500.

NELSON REALTY
REALTORS—MLS
610 South Norfolk
DI 4-7654

FIRST OFFERING
$32,950
Attractive "atrium" model Eichler Contemporary. Architect designed for indoor-outdoor living. 4 BEDROOMS—2 baths—FAMILY KITCHEN—hobby room. Level lot. Near Recreation Center.

DAVIS & CLIFTON
49 Park Rd., Burl.
Realtors MLS DI 4-1745

CONDOMINIUM
Apartment living with all the tax advantages of

Gets National Attention

Foster City is receiving national publicity on its concept of a marina community taking full advantage of its attractive location on San Francisco Bay and utilization of a lagoon system which led to its slogan, "The Isalnd of Blue Lagoons."

Several national magazines have written articles on the creation of this newest community on the West Coast and feature the strict adherence to the highest architectural standards.

Kay Homes Offers Bold Concept in Town Houses

The Four Seasons, Kay Homes newest development in Foster City, is a bold new idea for a modern community. The first of its kind to be built in this Peninsula city, it consists of eighty-eight elegant two story town houses, each with its own garage, garden and patio. In addition to the town houses are a heated swimming pool and bath house, a three acre landscaped park and a private parking area for owners and their guests. The entire community has the aura of a country club.

A unique feature of The Four Seasons is that once a buyer purchases a town house he has no maintenance or upkeep on his property. Exterior maintenance, such as roof repair and repainting, is provided for, plus gardening and yard care. It is an ideal arrangement for active families who like the space and comfort of a full size home, yet do not have the time for yard care and house repair. Another advantage is that the buyer is entitled to all the tax deductions of home ownership.

When an individual purchases a Kay town house, he owns the home, the lot and the garage. There are no common walls at The Four Seasons. Each home is a single individual structure separated from the home next door by an air space, then a full exterior wall. The owner also receives one full share in the landscaping and common grounds, swimming pool and bath house, totally worth over $300,000. The town houses, which range from $27,995 to $28,500 may be purchased with FHA or Conventional financing.

Designed by the Bay Area architect, Goodwin Steinberg, A.I.A., the six Kay town houses offer two, three and four bedrooms with two and one half baths. There are a variety of floor plans with every home having a sunken living room, a downstairs powder room, inside laundry area and a huge master bedroom suite with a dressing room and bath. Formal dining rooms are provided in some plans, and others include libraries.

Steinberg has designed outstanding interiors in every plan. Plan 103 has a 14 x 23 foot living room with a dramatic nineteen foot ceiling open to the second floor balcony. A comfortable arrangement in Plan 102 is a full size 10 x 12 room adjoining the master bedroom which, used as a sitting room or study makes a complete apartment for parents. It is also ideal for a nursery.

The interiors of the town houses are tastefully and elegantly finished. Stairways have solid teak handrails, vanities are teak or cultured marble, wardrobe doors are specially detailed and fashionable light fixtures are included throughout. On the practical side are such quality items as aluminum windows, Vermont Oak flooring, copper plumbing, and wall hung water closets. Each kitchen has Waste King electric range, double oven, dishwasher and disposer, all included in the price of the home.

The six furnished models are open daily on Comet and Balclutha Drives in Foster City. Visitors should take Hillsdale turnoff east from Bayshore. For additional information phone 349-2585.

Bluebook Entry 'Tops'

The advertisement of the San Mateo-Burlingame Board of Realtors in the annual California Real Estate Association "Blue Book" has been judged as one of the outstanding presentations in the entire book.

The advertisement features a night photo of the College of San Mateo and was written, and designed by George A. McQueen, Burlingame advertising executive.

Nobody in Foster City will ever live more than five minutes from the water.

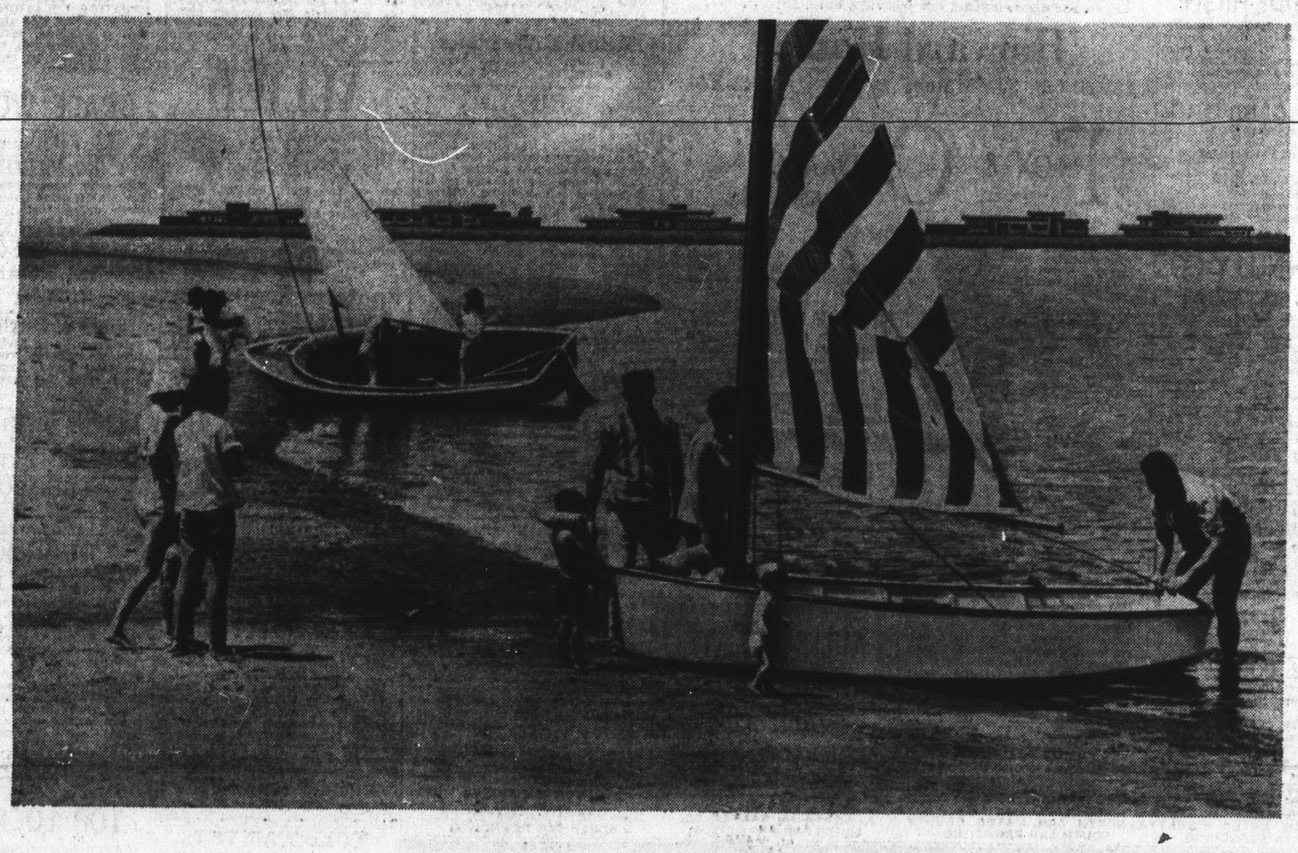

"I can walk it in three!"

These kids playing in one of the neighborhood beach parks practically live on the water, for Foster City is built around a winding, four-and-a-half mile system of lagoons and lakes. This means that all the homes of the award-winning builders Kay Homes, Duc & Elliot and Eichler Homes are only minutes away from the 230 acres of waterways. Here the joys of marina living—sailing, swimming, fishing—are readily available to *all* homeowners on this unique "Island of Blue Lagoons." And all residents of Foster City share in the very tangible benefits of living in a community that is growing according to a Master Plan developed by nationally famous city planners, architects and engineers. This Master Plan, combined with the high standards of the Foster City Design Board, insures the beauty and value of every home and building on the Island. For example, street utilities are underground; television antennas ingeniously concealed. Even fire hydrants and street lights were especially designed for Foster City.

Over 700 families have already bought homes in Foster City. Next month the first of the neighborhood shopping centers (complete with a large parking lot and planned docking facilities) will open; children skip safely along landscaped walkways to the new elementary school; furnished models of the town houses are open; 400 garden apartments are under construction. Foster City is a dream come true...just 30 minutes south from downtown San Francisco.

Twenty-nine furnished Model Homes are now open in Foster City for your inspection.

Eighteen builders are competing to give you maximum value!

National award-winning builders Kay Homes, Duc & Elliot and Eichler Homes offer homes from $26,500 to $32,100, *including* lot.

Waterfront custom homes, offering the advantage of a leasehold plan, start at $33,750.

This Kay Home, recipient of the American Builder Magazine Award of Distinction, is one of six plans offering 3, 4 and 5 bedrooms with up to 2500 square feet and priced from $26,995 to $32,100, including lot.

This charming Monterey Colonial built by Duc & Elliot is just one of a dozen different architectural designs offered at prices of $26,500 to $29,500, including lot.

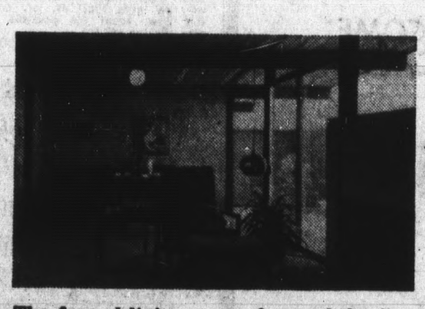

The formal living area of one of the five magnificent Eichler 3, 4 and 5-bedroom homes, with family room, radiant heat, cement patios and fencing. From $28,500 to $31,550, including lot.

Foster City

THE ISLAND OF BLUE LAGOONS

Turn off the Bayshore Freeway in San Mateo and drive *East* on Hillsdale Boulevard. Follow the signs to the Model Home areas.

110 — REAL ESTATE For Sale

B—CENTRAL SAN MATEO CO.

SAN MATEO

A.V.R.

SAYS

"Make-It-Personal"

The beautiful view is for her, the extra large 2-car garage with hobby area for him. The kids might not like it, but it's close to school. The rest of the house will be enjoyed by the whole family. Happy people lived here, but they were transferred. See it today. $27,500.

A. V. R. REALTY

REALTORS DI 2-2073
MLS 1169 Broadway, Burl.

BY OWNER. Near Alameda, 2-BR, 1-Bath, living, dining rm., elec. stove, frig., basement laund. 2-car gar., nr. schools. Seen by appt. $24,500. 345-4059

C—SOUTH SAN MATEO CO.

REDWOOD CITY

Reduced from $44,950 to $37,500!!!

OWNER LEAVING AREA. Beautiful large home, only 10 yrs. old! 3 twin-size Bedrms.—ALL-ELECTRIC KITCHEN, Georgeous W/W carpeting—all drapes and shades too. PLEASE NOTE 20x35 outbuilding completely finished (party room and shop)—IMPORTANT!—10,000 SQ. FT. APT. ZONES (R-3). This valuable property is in excellent condition going for bargain price only $37,500. See Today.

☆ farnham ☆

REALTOR—MLS
132 El Camino, San Carlos LY 3-2151
Eves. Phone EM 9-2817

SAN CARLOS

This Is the End

of your SEARCH for one of the NICEST homes on one of the NICEST streets in WEST SAN CARLOS. 3 bedrms., 2 baths, AEK, family kitchen—SHAKE ROOF—W/W carpets and drapes—large PRIVATE patio and deck area, BIG LOAN available. PRICED TO SELL NOW at $35,500.

AUGUST

ASSOCIATES
376 El Camino, San Carlos
LY 1-7101
Offices Open Sunday

A "Different"

Hansen-Built Plan

—with the FINE DE LUXE FEATURES you DESIRE!!! A Lovely Living room adjoins a large SEPARATE FAMILY ROOM with BUILT-IN BAR-B-Q — This room is adjacent to the ALL-ELECTRIC KITCHEN — 3 BEDROOMS —2 BATHS — CARPETING, DRAPES and lovely VIEW INCLUDED at $47,950!!!

THE FRATERS

530 El Camino San Carlos
LY 3-7815

HANDSOME - CHIC

FIVE-BEDROOM NEW HOME — Meticulously detailed for the large family. Three luxury baths, family room with fireplace, a stunning all-electric kitchen with breakfast area. TO SEE is TO BUY at: $49,500.

ERNST REALTY

Realtor—ML Service
1548 Laurel Street, San Carlos
591-7308

LEISURE LIVING

in this 2-bdrm. dream home with very little upkeep. Absolutely the sharpest home on the market. SEP. WORKSHOP. New ceramic tile kitchen and bath. A pleasure to see, to show and to OWN. CALL US NOW.

SAN CARLOS REALTY

REALTOR—Multiple Listing Service
406 El Camino, S.C. LY 3-7829

CLOSE-IN. 2-bdrm. home—Excellent condition. See this one! $26,950.

MAE O'NEILL & CO.

REALTOR
1701 Laurel St., S.C. LY 1-5781

BEST BUY in beautiful White Oaks. 3-BR., 1½-bath, 2-car gar. Freshly painted. Reduced drastically for quick sale—Owner transferred. Almost immed. occup. $29,500. Prin. only. 591-7846—By Owner.

BY OWNER

3-BR, 2-bath, Crpts., drps. Sep. din. rm., with built-in BBQ. Extra lg. 2-car garage. Covered patio. Elec. kitch. Central hall. LY 3-0278 after 6 p.m.

LOVELY lge. living room; 18x13 family kitch., 3 bdrms., rumpus rm., 1½ vanity baths, W/W carpets, all drapes and curtains. This is an exceptional buy at $30,000. 38 Vine. 591-9986

4-Bedrm., 2½ Baths

Make your choice color, draperies and carpeting NOW! $41,500. Plans in office. Excellent financing.

WEST SIDE Rancher, 110-foot frontage. $29,950. 3-BR, 1½-bath, 2-car gar. AEK. Fenced play yard. Carpets, drapes. 3405 Hillcrest Dr. 593-7423.

D — COASTSIDE

PACIFICA

COMES CLEAN

Linda Mar Rancher. 3-bdrm., 1-bath. Near shops, school, landscaped, W/W carpets. Glamorous extras. Owner must sell. 359-0750

$800 DOWN

Incl. closing, $117 mo. Newly dec. 3-BR home on tree-studded lot. $19,500 SURF REALTY. 359-5515

BY OWNER—3 Bedrooms, W/W carpets, fireplace, 2-car garage, large lot, newly decorated—$19,500. Assume GI Loan. 359-5888

E — SANTA CLARA COUNTY

SARATOGA

WAKE TO THE BIRDS!

SKIP TO SCHOOL
LIVE ELEGANTLY

You wouldn't believe a home could so completely satisfy the needs of a discriminating quality buyer. Imagine! An acre of secluded park-like peace in the heart of Saratoga, close to the village, churches, schools—Public and Parochial 5 spacious bedrooms, 2½ baths, sep. FAMILY ROOM, 2 fireplaces, entrance atrium with fountain, tiled foors, expensive carpets and drapes—so many features that scream QUALITY and PRESTIGE in a quiet, elegant way. Architecturally planned for the executive family. And only $56,950!

CALL 257-1707

Fred Duerr, Realtor
No. 4 COACH HOUSE PLAZA
Saratoge-Sunnyvale Road
At Prospect, Saratoga.

LOS ALTOS

OWNER, 1/3-ACRE CUL-DE-SAC 4-BR, 3 baths (sep. rm., bath) 2 fireplaces, carpets, drapes. $38,750. 967-0809

SAN JOSE

Highlands North

☆ 3 or 4-Bdrm. Ultra-mod. homes
☆ Formal Liv. Rm., 2 baths, AEK
☆ Stone Fireplace and Exterior
☆ Smog free Valley setting.
☆ LEASE OPTION to qualified parties.

Telephone 258-7374

Action Ads Bring Results

110 — REAL ESTATE For Sale

B—CENTRAL SAN MATEO CO.

SAN MATEO

$2850

TOTAL CASH

required. One of the nicest 4-bedroom homes we've seen in sometime. Very clean, and neat, nice patio, enclosed lanai, hardwood floors, fresh paint. Just move in and start living. Immediate occupancy. F.H.A. loan of $20,300 available. Our exclusive at $22,450.

GEO. T. CATOMER

277 BALDWIN AVE. REALTOR
DI 2-9593

C—SOUTH SAN MATEO CO.

ATHERTON

ATHERTON AREA on Stockbridge. County taxes. 3-bedroom, 2-bath, electric kitchen, 15x30-foot family room. $39,950. 369-5058

REDWOOD CITY

AGGRESSIVE?

REALLY?

How much are you willing to gamble on home ownership? Is it a GOOD INVESTMENT? $2500 down will be enough to purchase this truly de luxe new home in county—close-in. Gorgeous kitchen—finest G-E equipment. Indirect lighting, family room, sep. Din. Room, and two beautiful baths with 4 cabinet basins, white oak random plank floors, dramatic klinker brick fireplace, book shelves and extras galore. "How Sweet it is!" $36,950.

☆ farnham ☆

REALTOR—MLS
132 El Camino, San Carlos LY 3-2151
Eves. EM 9-2817

Owners Transferred!

Charm home, creek setting. 2 bedrms., luxury bath. Rumpus rm., extra fireplace. Cute scalloped-shuttered windows in living room. Sep. dining rm. Dutch door to patio. $28,500.

Inviting Offers

Two-bedrm. plus family room. Neat clean colors inside and out. W/W carpets and drapes, liv. rm. with fireplace. Sep. dining rm. Deep lot—for healthy children—walk to schools. 2-car garage. $25,500.

Carlmont Realty mls

342 El Camino San Carlos
591-0777 "Trades—Guaranty Sales"

A BIG BUY

for the big family. Over 2500 sq. ft. of gorgeous NEW home. 4-BR. 3-bath FORMAL DR., LARGE FAM. KITCH., SEPARATE MULTI PURPOSE ROOM. A 62-ft. long RAMBLING RANCHER complete with shake roof, brick trim. $44,750

PRUDENTIAL

Realtor—Multiple Listing Service
1037 Laurel, San Carlos. 591-5395

OWNER, 3-BR. huge rumpus rm., best loc. Close to everything, many extra features. BARGAIN-See-compare-you will know! $33,950. 345-9538

DISPLAY CLASSIFIED
110—REAL ESTATE
for Sale
C—SOUTH SAN MATEO CO.
SAN CARLOS

110—REAL ESTATE For Sale

E — SANTA CLARA COUNTY

SUNNYVALE

BY OWNER. New 4 BR, 2½-bath, W/W carpet. Drapes. Loaded with extras. Best resid. area. Assume 5¼% GI. Full price, $32,800. Will assist financing. 1434 Honfleur Dr. 739-1348

H — RESORT PROPERTIES

LAKE TAHOE

LAKE TAHOE'S LAND SALES SPECIALISTS

offer ¼-Ac. and larger sites

CARNELIAN HTS. $50 MO.
North Shore's finest

TALMONT ESTATES $65 MO.
Classy—Views—Skier's choice

McKINNEY ESTATES $65 MO.
Atomic Age Hideaway

RUBICON PALISADES $70 MO.
Most Magnificent Views!

Mt. VIEW ESTATES $40 MO.
South Shore's Best Buy!

SPECIAL—IN HAWAII $10 MO.
Full Acre on Kona Coast!

LAKELAND HOMES, INC,
Phone Main Office
Hayward (Collect) 582-3326
or from
San Francisco 421-9178
South Tahoe 541-9942/9906
or Mail Coupon

P.O. Box 4185, Hayward, Calif.
Send more information on:

Name .....
St. .....
City .....
Phone .....

F — BAY AREA COUNTIES

FREMONT

DUPLEX

with tremendous potential. City indicates future commercial zoning. Each unit 2 bdrms. + ranges and refrigerators, enclosed garages, well landscaped. Asking only $23,950. Excellent Speculation.

BOB BRYANT Realty

41300 Fremont Blvd., Fremont
Phone 656-6600

111 — LOTS FOR SALE

BELMONT

BAY VIEW LOT

Top location, good terms or trade for (submit). Only $5850. FIRESIDE HOMES & INV. FI 9-1221

Want Ads Bring Results

118 — TRUCKS — TRACTORS

111 — LOTS FOR SALE

PACIFICA

SPECTACULAR OCEAN VIEW LOT $4500. Level R-3 lot, good for duplex. $8000. SURF REALTY. 359-5515

SAN MATEO

PALOMAR PARK
83x250 approximately
Asking $7500
APRIL ASSOCIATES. 342-6048

WOODSIDE

LOT FOR SALE BY OWNER 65x200 Woodside area. 1-block from proposed Junipero Serra Freeway $9500. UL 1-0344

112 — ACREAGE

ESTATE PROPERTY. 3-acre near horseirails to Huddart Park and Patrol grounds. Level building site. $34,000. 851-7678

115 — BOATS AND SUPPLIES

SPORTSMEN

Excellent fish and ski cruiser, 22-Ft., 210 HP, head F.C. etc. Top cond. Pete's Harbour, Redwood City or 961-3920 after 5:30 p.m.

13-FOOT DECK WINDSHIELD

60-in. Beam Trailer. Licensed. Ready to roll. Private party. Make offer. 345-9134

INBOARD

16-ft. 100 HP V-8 engine. Clean. $1000. DI 4-7749

12-Ft. Sailboat

Excel. cond. $210. 16-ft. sailing Catamaran. $795. 697-3807

17-Ft. Glen L

Inboard. Sell or trade. Make offer. 369-2605

17-FT. runabout. Radio, tach, speedometer, compass, convertible top. 70 H.P. Mercury, tilt trailer. Perfect condition. $1295. 359-1916

17-FT. CHRIS CRAFT 40 HP Inboard runabout, convertible top. $1500. 345-0819 after 6:30 p.m.

117 — MOTORCYCLES and Scooters

HONDAS

☆ All models to choose from
☆ Complete parts—service dept.
☆ Full line of accessories and riding equipment
☆ Financing and insurance available.

LARGE SELECTION of USED Hondas

Open Nights 'til 9 P.M.
MON. THRU FRI.

DEVIN-HONDA

101 E. 25th Ave., S.M. 341-8426

50CC GEORGE'S 50CC
YAMAHA RENTALS
1720 El Camino, San Bruno. 871-4097

'64 YAMAHA YG-1T

RUNS GOOD. $250 OR BEST OFFER. 344-7374 EVES.

'65 Honda Sport 50

LIKE NEW. 3000 MILES. $225. PHONE 341-9724

118 — TRUCKS — TRACTORS

SCOUT CLEANUP
AT OUR INVOICE
1965 International Scout 4x4

Warn Hubs, Powr-Lok, dual tank, heater, roll down windows, bucket seats, short top, wrap around rear bumper, mud and snow special tires, red in color.

$2325.00

International Truck Dealer
STANLEY'S AUTOMOTIVE CENTER
35 North Bayshore, San Mateo
344-7192

'50 Chevy Pickup
Best Offer. 359.5240

Want Ads Bring Results

1965 GMC ½-TON PICKUP
$1799
With or without trade.
Burlingame Motors
Pontiac-GMC Dealer Since 1935
200 California Dr., Burl. DI 4-7141

DISPLAY CLASSIFIED
110—REAL ESTATE
for Sale
C—SOUTH SAN MATEO CO.
SAN CARLOS

SAN CARLOS ESTATES

-OFFERS-

A New Era of Elegance and Quality . . .

TWELVE CUSTOM BUILDERS offering millions of dollars worth of experience. They have created better living for thousands of Americans which is clearly evident in design, construction, quality materials, exceptional spaciousness and luxury refinements. Plus the richly endowed residential environment in which these homes are situated.

HOMES RANGE IN SIZE FROM 2 TO 5 BEDROOMS. PRICES RANGE FROM $39,950 UP! 20% DOWN PAYMENTS WITH 30-YEAR LOANS AT 5¾% INTEREST

Even more delightful is the clean, relaxing, healthful atmosphere of this distinctive Peninsula Community. The refreshingly beautiful countryside affords an atmosphere of recreational pleasures. Handily close by are all living conveniences; fine schools, excellent shopping, churches, easy transportation and accessibility. See the TWENTY-EIGHT custom designed and distinctive floor plans today!

PEN-PAC REALTY CO.

DIRECTIONS: SAN CARLOS ESTATES can be reached by turning west off El Camino on Brittan Ave. in San Carlos—Drive approx. 2½ miles to sales office at 3100 BRITTAN AVE.

336 EL CAMINO, SAN CARLOS 591-8981

118 — TRUCKS — TRACTORS

'64 INTER. Harv. Metro. 12,000 miles. Fitted shelves. Mirrors, heater, defrost. 5-speed trans. Heavy duty tires. $750 plus take over payments. 343-3998

1955 CHEVY

½-ton truck, 3-speed with OD and camper. $650 or best offer. DI 3-1696

120 — TRAILERS
Mobile Homes — Campers

Open Road Campers

HIDEAWAYS
TELESCOPICS
11 AND 12½ FT.
WALK-THRU'S
FULLY EQUIPPED
FROM $695

ALSO BIG SELECTION OF 1965 FORD, CHEVY, INTERNATIONAL, GMC, DODGE TRUCKS (or Used Trucks)
Up to 48 Months Bank Finan.
ROBIN MOTORS OF SAN MATEO
2121 S. El Camino, S.M. 341-3481

ARISTOCRAT

For the KING OF THE ROAD

FLEETWOOD

For the QUEEN OF THE HOUSE

Trailer City Sales

385 El Camino San Carlos

8X31 TRAILER. Excellent condition. Includes washing machine, new furniture and carpets. 2-bedroom. 726-2998

'59 GREAT Lakes Trailer. 8x45-ft. 2-bdrm., porch. Aluminum awning. Parked at Lake Berryessa. Call PL 6-0162

10-FT. Aluminum Travel Trailer. Good condition. Sleeps 4. Comb. elec. or ice refrigerator. $750. 345-3736 or DI 4-9565

15-Ft. Vacation Trailer

CLEAN — $475
PHONE 593-1173

22-FT IDEAL. Immaculate cond. Sep. bedrm. and bath. 2-door. Fold down couch. $1350 or best offer. 366-6600 or 368-7052

122—AUTO PARTS and Accessories

'53 CHEV. positraction; '57 Chev. V-8 engine; scatter shield Chev bolt-on; crash helmet with bubble; 30-30 Chev. Cam; 312 recon Ford head; reground Chev. V-8 cam. 347-2528

125 — AUTOS WANTED

WANTED

All Models—All Years

VOLKSWAGEN

HIGHEST CASH OR TRADE

Dave Rasmussen

VOLKSWAGEN
825-733 N. San Mateo Drive. 342-5201

WE WILL PAY
TOP DOLLAR
For Clean '60-'65 Models
Paid for or not! See Joe Liotine at
DICK BULLIS CHEVROLET
21 California Dr., Burl. DI 4-0439

WANTED
IMPORTED CARS

Need '65 and older VW's, Porsches, Mercedes. Get our price before you sell. See Howard or John.
6918 Mission. PL 6-0202

I WANT YOUR CAR

1898 to ????
BANK MOTORS
855 El Camino, S.C. 591-0746

Top Cash for Clean Cars

HOWARD'S QUALITY CARS
1527 El Camino, S.C. LY 1-0321

126 — IMPORTED Sports Cars

'60 AUSTIN HEALEY 3000

Blue, gray convert. Complete with Tonneau. R/H. O-Drive. 39,000 mi. Excel. Cond. Immed. sale, $1300. OX 7-4279

'58 AUSTIN HEALEY

100-6, R/H, wire wheels, elec. overdrive. Excellent condition. $1095. Call 343-3269 eves.

'64 AUSTIN HEALEY 3000

Red. R/H. Overdrive. Excel. cond. $3000. Must see to appreciate. Call 593-6334 after 6 p.m.

'57 JAGUAR Coupe XK 140 MC. Excellent condition, wire wheels, radio and heater. $845. Private party. Eves. 343-0105

1960 JAGUAR MARK IX

Executive's prestige. Real leather, walnut trim. Pull out tables. Like new. $2200 or best offer. 931-5475

'63 MGB. Excel. cond. $200 equity and take over payments of $60 mo. LY 1-2671 between 9 and 5 p.m. Ask for Doug.

'52 MG TD

Good Condition — $800
342-2976

'54 MG TF

New top, tires, battery $950. 343-1084

'57 MORRIS

Clean. Good mechanical condition. $225. Call after 5 P.M. 344-4330

'64 PORSCHE C

Private party. Becker FM radio. Immaculate. 344-1411

1960 RENAULT CARAVELLE

Convert. with hardtop. R/H. White wall tires, new clutch and brakes. Make offer. OX 7-3790

1956 TR3

Red with brown leather interior. Top condition. $650. 341-4623

'59 TR-3

Rebuilt engine, trans., new clutch, tires, good top and tonneau. $925. 345-2864

'59 TR-3. Just pay $49 and assume $19 a month payments on credit OK. 591-9934. Agent, Sam Jacks.

1956 TR-3 ROADSTER

Very clean. Wire wheels. R/H New top and side curtains. $895. DI 3-1074

'61 Volkswagen Sedan

New paint. Clean. $995. DI 3-6881 or OX 7-3829 Evenings

'65 VOLKS

1500S. R/H. Red. Exc. Condition. $1995. 343-1093

Volkswagen '64 Sedan

Excellent Condition. Must Sell 342-0200

'61 VW CONVERT.

Good condition. Heater, W/Ws. $850. 349-2289

'59 VOLKS.

De Luxe, beige. Well maint. $690. Will take car or pickup under $200 in trade. 366-6600 or 368-7052

'58 VW

Good condition. New tires, brakes and clutch. $650. 366-9139

'59 VOLKS. Black 2-dr. sedan. Blaupunkt radio, gas gauge, seat belts, new tires. $700 or offer. 344-5480

CAR, '61 VW BUS

$895
Clean, radio, good motor. 726-6049

1959 Volvo PV 544

4-speed transmission. Well cared for. $685. 359-0835

'57 VOLVO

Engine overhauled, new paint. $400. 731-5018 after 6 p.m.

127—AUTOS FOR SALE

REPOSSESSIONS GALORE

'65 Down to '55 Models

What kind of a car or truck do you need? Name your own terms. Easy payments. No down payment OAC. Bank terms. Call credit Mgr., Mr. Roberts, 344-1117 or 347-3515. Dealer.

CHECKER MOTORS

NEW — USED
Checker sedans—station wagons—Limousines—aerobusses
1540 OLD BAYSHORE
Burlingame. DI 4-7651

BUY—Trade—SELL—Consign
MOST ANY MAKE OR MODEL
E. H. "GREG" GREGORY
105 California Dr., Burl. DI 3-1120

127—AUTOS FOR SALE

?? ??

NO CREDIT?
Applications Refused?

Previous Credit Unimportant!!!

We Take Anything in Trade on our Cars, FURNITURE — APPLIANCES — TVs — BOATS — GUNS —JEWELRY — Etc.

World Wide Motors

564 El Camino BELMONT 591-8908

?? ??

'53 BUICK

2-dr. hardtop. One owner local car. Stop by and see this jewel.

SAVE $$$

PUTNAM BUICK

50 California Drive
BURLINGAME

'58 BUICK hardtop. Just pay $89 and assume $19 a month payments on credit OK. 591-9934. Agent, Sam Jacks.

'64 BUICK Riviera. Air-conditioned. AM-FM radio, full power, silver gray with black interior, low miles. Superb condition. 697-7360

'58 BUICK Estate Wagon. R/H, P/S. New tires, brakes, excellent condition. Original owner. $435. 341-6052

'56 Cadillac Sedan

de Ville, all power — $395
Private Party. 591-0941

'54 CADILLAC

Coupe De Ville. All power. Motor overhaul. Good cond. $285. DI 3-5264

'58 CADILLAC SEDAN

De Ville. Factory air. All Power. Immaculate. $745. 345-4761

'60 CADILLAC hardtop. Exceptionally clean. Priced to sell at $1795. DICK BULLIS CHEVROLET, 21 California Drive, Burl. DI 4-0439

MUST SELL

1960 CAD. COUPE.

Elec windows, low mileage, private party. $1575 345-9669

'59 CADILLAC Sed. de Ville. Air conditioned. Has had exc. care. Widow must sell. $1395. 566 S. El Camino, S.M. Aft. 5 or weekends.

'63 CORVAIR Spyder. All extras. New tires, 4-speed. STEREO. Mint condition. $1475 or offer. 341-2201

'58 CORVETTE

4-Speed, 2 Tops. Excellent cond. 345-8960 Evenings

'61 CORVETTE CONVERTIBLE

New soft top. Sharp, clean. Orig. owner. $2195 or make offer. 343-6868, 344-0696

1965 MALIBU

Super sport. Low mileage, 327. $1000 equity, $1750 payoff. 344-5219 after 5.

'61 CHEVROLET IMPALA 2-DR HARDTOP. Beautiful white with custom gold tech top and spears. Interior completely and beautifully customized in black. Has the "348" engine and stick shift with hearst linkage. This is one of a kind. Pay $2 transfer and assume balance. CAMINO RAMBLER, 570 El Camino, REDWOOD CITY. 369-4131

'63 CHEVY II NOVA 400 CONVERTIBLE. Real nice arctic white sporty compact. An ideal car that owner must sell under market value. Make one payment of $44.89 and assume balance. CAMINO RAMBLER, 570 El Camino, REDWOOD CITY. 369-4131.

'55 CHEVROLET V-8 Bel Air, 4-dr. sedan. Auto., P/B, R/H. Good tires. Very clean. $350. 341-0746

'59 CHEV. Impala 2-dr. hdtp. V-8. Stick. 348 engine. $850 or best offer. Call 879-0436 before 7 p.m. or 879-0282 after 7 p.m.

1959 Chevrolet Impala

2-door hardtop, V-8 engine, radio, heater, whitewall tires, automatic transmission, power steering. $695.

HOWARD CUYLER CHEVROLET, INC.

675 Oceana Blvd., Pacifica
755-3788, 355-3633

'57 CHEV. Bel Air station wagon. R/H. Auto. trans. Good condition. Must sell. $350 or offer. 589-3551

'57 CHEVROLET Bel Air 2-door hardtop, auto. trans., R/H. Good condition. $750 or best offer. 697-3262 after 5:30

'60 CHEV IMPALA

Convert. Red with new white top. New tires and brakes. $995 for offer. LY 3-3229

'59 CHEVROLET

Impala hardtop. Power steering, auto. trans. White finish with aqua interior. Wholesale value!

$545

BURLINGAME
MOTOR CO.
PONTIAC GMC
Since 1932
123 CALIFORNIA DRIVE
HIGHLAND AND HOWARD
BURLINGAME DI 4-7145

☆ LOOK ☆

'59 Chev. Convert.

Floor shift, V-8, radio, heater. Black with red interior. Like new.

$29 DOWN

WILL HANDLE

Frank Walt Rambler

2745 El Camino, S.M. FI 1-3443

'62 CHEV. II Nova convertible. Maroon with fawn interior and black top. $248 down. DICK BULLIS CHEVROLET, 21 California Drive, Burlingame. DI 4-0439

'63 CHEV. IMPALA

BLUE, RADIO, HEATER, STICK
$1575. 341-0898

'61 CHEV. V-8 WAGON

A/T, P/B, R/H, good condition. $1125. Less for cash. LY 1-5032

'57 CHEVY CONVERT.

New top and new tires. $650 or best offer. 343-5334

'55 CHEVY V-8

Hardtop. $395 or best offer. 591-0051 Evenings

'57 CHEVY NOMAD

V-8—Stick—Overdrive. Many extras. Call Bob: DI 2-4919

'60 Chev. Kingswood

6-cyl. 9-Pass. Excellent mechanical condition. New tires, $700. FI 1-6173

'56 Chevrolet Convert.

V-8, power brakes, auto. trans., new brakes, $350. DI 2-0375

'56 CHEV. Bel Aire, V-8, 4-dr. Auto. trans. Excel. condition. One owner. Quick sale. $450 or best offer. DI 2-2641 or DI 2-6326

'59 CHEVY Impala, 2-dr., 348, stick, tach, chrome rims. Hearst link. Excellent condition. $900. Best offer. 343-8703

1956 CHEVROLET

8 cyl. Stick shift, R/H Clean. $575. 317 Greenfield Ave., S.M. FI 5-5407 Wed., Thurs.

'55 CHEVY V-8. R/H. Must Sell. 1-owner. See to appreciate. Under 40,000 mi. $450. 566 S. El Camino, San Mateo. Aft. 5 or weekends.

'59 CHEVY IMPALA V-8 HARDTOP Automatic trans., power steer. Radio. Beaut. car. $645 341-8079

'60 CHEV. Corvair. Just pay $49 and assume $29 a month payments on credit OK. 591-9934. Agent, Sam Jacks.

'64 CHEV. Impala Station Wagon. 250 HP, 9-passenger. Power. 23,000 Miles. Immaculate. $2200. 344-8761

'63 COMET 2-DOOR

Excellent condition. R/H. Must sell, $1050 or best offer. 591-0485

127 — AUTOS FOR SALE

'62 CORVAIR "770" COUPE

Beautiful red 2-dr. De luxe coupe and fully equipped including automatic. Assume payments of $34.42 per month on bank terms. $25 sales fee required. CAMINO RAMBLER, 570 El Camino, REDWOOD CITY. 369-4131

1963 CORVAIR SPYDER. Turbocharged. Exc. cond. 4-spd., new tires, comp. equipped, $400 and take over payments. 593-9294

'61 Corvair Monza

Cpe. Auto. trans., new brakes, must sac. Private party transferred. Excellent condition, $845. 591-1020

'64 CORVETTE. 2 tops. Auto. New paint. Naugh. inter., tires, stereo. Immac. cond. $950. Off to college. Must sell. FI 5-9216

'56 CORVETTE

for drag racing
$1700 or best offer
344-8937

'65 DODGE DART G.T. V-8 High performance V-8, auto. trans., power steering and brakes. Take over payments. Joe Galvez. Days 755-6050—Night 751-4058.

'61 DODGE WAGON

R/H. Air-cond. New trans. Very gd. cond. Pvt. pty. $875. 345-4562

'62 FALCON SQUIRE WAGON

Sharp beige with matching interior and equipped with automatic, radio, heater, power tail gate and chrome top rack. Owner will take $1195 for quick sale. Pay $25 sales fee and assume balance. CAMINO RAMBLER, 570 El Camino, REDWOOD CITY. 369-4131

1963 FALCON FUTURA

4-Door Sedan, R/H. Auto. Superb condition. $1095 or best offer, 591-6627 or 593-7857

'60 FORD CONVERTIBLE

1 owner, $795. 344-5701 days, ask for Mrs. Darity. DI 2-1895 aft. 5 p.m. 2309 Poppy Dr., Burlingame.

'53 FORD. 2-door. R/H. Blue-white Naughahyde. Rebuilt eng., 3-spd. fl. shift. New trans. 4-11's. Gd. tires. Chrome trim. 344-9762

1958 FORD

332 cu. in. engine. All rebuilt. Never been driven since rebuilt. $200. 2860 Norfolk St., San Mateo.

'60 FORD. Auto. trans., radio, heater. Just pay $49 and assume $29 a mo. paymts. on credit OK. 591-9934. Agent Sam Jacks.

1962 FORD

Convertible Galaxie 500. R/H. Low mileage. Immaculate cond. Must sell. $1075. 324-2356

LINCOLNS

'61's — '65's

One Owner
Local Cars

METCALF MAYER

Lincoln-Mercury-Comet
2 California Dr., Burlingame
4001 S. El Camino, San Mateo
DI 2-8601 341-7455

'61 MERCURY

2-dr. hardtop. Auto. trans., radio, heater, power steering and brakes.

$995

CALIFORNIA DRIVE RAMBLER

1215 California Drive, Burlingame
343-5665 343-4586
OPEN EVENINGS AND SUNDAY

1957 MERCURY 2-DR.

No down payment. $22 month. EXCELLENT COND. 345-7885

1963 MG SEDAN

Leather bucket seats. Attractive dark green color. Entire car reflects the utmost in care. SPECIAL $1177.

RECTOR

CADILLAC-OLDSMOBILE CO.
4201 S. El Camino
San Mateo FI 5-5791

'65 MUSTANG

2-dr. hardtop, 8-cylinder, 3-speed, radio, heater. Frost white with red interior.

$299 DOWN

$2395

MELODY RAMBLER

750 El Camino
San Bruno
588-2313—697-5420
Open Daily and Sunday till 10 p.m.

'64 OLDSMOBILE 442

Red with black interior. Never raced. $2500. 347-2803

'60 OLDS "88"

Very clean, dependable 4-dr. sedan. R/H, P/S, P/B, low mi. See to appreciate—Make offer. 368-2614

1961 OLDS F-85

4-door, $998.
DICK BULLIS CHEVROLET
21 California Drive, Burl. DI 4-0439

'61 OLDS 88

HDTP. Power steering, brakes, new tires. $1300. 761-2080 Mr. Nelson, 8:30 to 5 p.m.

'58 OLDS. Power steer., power brks., White walls, R/H, 5 new tires or '61 Falcon. Both in top cond. Best offer. Must sell. 347-3432

'57 PLYM. CONVERT.

$350. 159 West 38th Ave., S.M. 341-6938

'55 PLYMOUTH

SOFT-TOP CONVERTIBLE. RUNS GOOD—$150 AS IS. DI 3-1987

'64 PONTIAC

Catalina 4-door hardtop. Power steering and brakes, radio, white-walls. One owner car. See and drive this beauty for only

$2489

PUTNAM BUICK

50 California Drive
BURLINGAME

Wednesday, September 15, 1965 The Post — 33

127—AUTOS FOR SALE

Come to BELMONT For Better BUYS!!!

Lots of Miles
Left on These
Low Priced Specials

'63 Ford

Air cond. $10 down and $39 per month.

'62 Chevy II

2-Door Hardtop. $895. $5 down delivers.

'61 Dodge

Station wagon. No down paymt., $32 a mo.

'62 Dodge

Lancer. A-T R-H $10. dn. $32 a mo.

'62 Monza

Coupe. 4-speed. $50 down and $39 a month.

'62 Ford

Galaxie. Auto. trans., radio, heater. $10 down and $39 a month.

'61 Ford

Galaxie 2-Door Hardtop. No down paymt., $37 a month.

'57 Dodge

Lancer, 2-Door Hardtop. Loaded, like new. Make Offer.

'61 Corvair

Full price $595.

'63 MG 1100

Full price $899.

World Wide MOTORS

564 EL CAMINO. 591-8908
BELMONT

'57 PLYMOUTH

R/H, new tires, 318 cu. in. In good running cond. Dual heads. Stick shift. 343-0806

'63 PONTIAC

Catalina Vista. Rich maroon finish. Power equipped. Ideal family car.

$1987

BURLINGAME
MOTOR CO.
PONTIAC GMC
SINCE 1932
123 CALIFORNIA DRIVE
HIGHLAND AND HOWARD
BURLINGAME DI 4-7145

'63 PONTIAC Grand Prix. Sports Coupe. White with black Vinyl top. R/H. Bucket seats. New brakes. New white walls. Excel. paint, mech. no trade. $2175. Call 9 a.m. to 5 p.m. 342-7741, ext. 344.

'65 PONTIAC Bonneville Convertible. Fully equipped. 5000 actual miles. Factory warranty applies. Forfeit my equity, take over payments at 4½%. Private party. DI 4-5816 after 6 P.M.

'56 PONTIAC 2-DR. H/T

R/H. New auto. trans. Excellent motor. $185. 591-4247 after 5.

'55 PONTIAC HDTP.

40,000 miles. Exc. Condition. $395. 341-8716

'58 Pontiac Chieftain

Convert. White, red int. Full power, new tires, exc. cond. $675. 344-4101

DISPLAY CLASSIFIED
127—AUTOS FOR SALE

127 — AUTOS FOR SALE

FINE CARS
FINE PRICES

'64 CONTINENTL. $4395
4-dr. hdtp. Full power incl. air. Low mileage.

'63 CHEVROLET $1895
Impala Conv. A/T, P/S, R/H

'60 BUICK $1095
2-dr. hdtp. INVICTA. Sharp as a tack.

'62 CHRYSLER $1695
300 CONVERT. A/T, P/S, bucket seats. R/H.

'64 DODGE GT $2295
2-dr. hdtp. A/T, R/H.

'65 MUSTANG $2695
COUPE. Big engine, 4-speed.

'64 PLYMOUTH $2495
FURY 2-dr. hdtp. A/T, P/S. Factory warranty.

PERIAT'S

CHRYSLER-PLYMOUTH
DODGE TRUCKS
1320 El Camino, S. M. FI 5-6191

PONTIACS

'59 THRU '64

LARGE SELECTION

Many one owner local specials

from $397

BURLINGAME
MOTOR CO.
PONTIAC GMC
Since 1932
123 CALIFORNIA DRIVE
HIGHLAND AND HOWARD
BURL. DI 4-7145

'63 PONTIAC Grand Prix, 389-4-Speed, Posi-traction, po. brakes, po. steering, AM-FM Radio. One owner, low miles. Like new. Clean. $2495. 591-2040

'60 Pontiac Catalina

2-DR. sedan, R/H. Auto. in new car condition, $945. 591-4039

1958 PONTIAC CHIEFTAIN

Good condition. Tires like new. $400. 1609 Ark Street, San Mateo. 341-6397

'62 PONTIAC LE MANS

Auto. trans., power steering. Excellent cond. Private party. $1025 offer. 343-3136

1956 PONTIAC with re-built engine, rebuilt 3-speed, new clutch, new paint. $300 or best offer. Must sell, leaving for college. 593-4636

'61 PONTIAC VENTURA

4-speed. 389 engine. R/H. Dual 90s. Many extras. $995. 341-0792

'62 PONTIAC BONNEVILLE

Station wagon. Full power, elec. windows, seats. Air cond., alum. wheels. Excel. cond. $2395. 341-7272

'60 RAMBLER

Classic 4-door. Real sharp!

$695

CALIFORNIA DRIVE RAMBLER

1215 California Drive, Burlingame
343-5665 343-4586
OPEN EVENINGS AND SUNDAY

'65 RAMBLER CLASSIC "770"

2-DR. HARDTOP. Brand new shining black with contrasting white vinyl, slim bucket seats and floor shift, completely equipped V-8, overdrive, power steering, power brakes, radio, white tires, tinted glass and much more. Was $3244.35 now save $600 and assume balance on preferred financing. CAMINO RAMBLER, 570 El Camino, REDWOOD CITY. 369-4131

'65 RAMBLER AMBASSADOR SEDAN. All new legion blue with matching interior. 327 V-8, automatic, power steering, brakes and many other factory installed extras. All yours at tremendous savings. Was $3299.40 now $2599.40. Save $700. CAMINO RAMBLER, 570 El Camino, REDWOOD CITY. 369-4131

'59 RAMBLER

Custom station wagon. R/H, Stick. Excellent condition. 345-8960

1965 RAMBLER AMBASSADOR. Convert. 990. 5000 miles. All extras Sacrifice for only $2895. 837-6335

'59 RAMBLER, IMMACULATE

$450. 4-dr. De luxe. 6-cyl. Overdrive. Radio, heater. New nylon tires. 345-0830

'64 STUDEBAKER Daytona 2-Door hardtop. Auto. trans., power disc. brakes, power steer., fact. air-cond., R/H, Black vinyl uphol. W/W's. $1779. 344-9189

'59 THUNDERBIRD

EXCELLENT CONDITION
591-2232 Evenings

'61 T-Bird Hardtop

Exc. cond. New tires. Priv. party. Best offer. 343-5766

'60 T-BIRD. Locally owned. Full power including windows. Perfect condition. 23,000 miles. DI 4-7959 or DA 2-4998

DISPLAY CLASSIFIED
127—AUTO FOR SALE

September Swan Song
"USED CAR SALE"

If You Want Dependability — Economy — Bargains Priced to Fit Your Pocket Book Come In and See Us

REMEMBER

We won't be undersold

'65 MUSTANGS ..... SAVE
V-8, auto. trans., radio, heater, power steering. Several to choose from. All under new car warranty.
'65 FORD GALAXIE 500 ..... $2395
Sedan. Auto., radio, heater, power steering.
'64 FORD COUNTRY SEDAN $1895
Station Wagon.
'64 FORD GALAXIE 500 XL .....

N. County Births

Born to Mr. and Mrs. —

BLACKMORE, Norman, 241 Dundee Drive, South San Francisco, September 3, a daughter.

ATKINS, Philip, 174 School Street, Daly City, August 24, a son.

BONTRAGER, Richard, 307 Hoathcliff Drive, Pacifica, August 26, a son.

COLBERT, Warren E., 1607 Sweetwood Drive, Colma, August 29, a son.

COSTA, Larry, 251 Rhine Street, Daly City, August 25, a son.

D'ALENA, Peter R., 8081 Presidio Drive, Daly City, August 24, a daughter.

HAMILTON, Van R., 195 Park Plaza Drive, Daly City, August 26, a son.

HOSENMAND, Irene, 75 Poncetta Drive, Daly City, August 29, a daughter.

METAS, Victor L., 2225 Coronado, Daly City, August 22, a daughter.

MICHAEL, Edward, 84 Perita Drive, Daly City, August 21, a son.

OMANOTO, Steven, 424 Santa Barbara Avenue, Daly City, August 25, a son.

SHERRY, Dennis, 279 Oakridge Drive, Daly City, August 24, a daughter.

SOTELO, Casimiro A., 2465 Ardea Lane, South San Francisco, August 27, a son.

VITANZA, Thomas, 45 Morningside Drive, Daly City, August 24, a son.

VAN HUYSTEE, Robert E., 280 Lake Merced Boulevard, Daly City, August 24, a son.

BELL, George, 486 Oriente Street, Daly City, August 25, a son.

BRAIN, Albert, 17 Southdale Avenue, Daly City, August 20, a son.

FALL, Harold, 139 Crestwood Drive, Daly City, August 28, a son.

MESCHI, Attilio, 771 St. Francis Boulevard, Daly City, July 9, a daughter.

OLSEN, H., 172 Bellevue Avenue, Daly City, August 23, a daughter.

ROSEN, Sheldon, 441 St. Francis Boulevard, Daly City, August 24, a son.

ENGLISH, Owen, 346 Railroad Avenue, South San Francisco, September 9, a daughter.

QUINLAN, Joseph, 275 Lincoln, Daly City, August 17, a daughter.

CUBIC, Donald, 51 Clearview Drive, Daly City, August 6, a son.

FEATHERSTONE, William C., 872 Newman Drive, South San Francisco, August 3, a son.

POWELL, Daniel C., 840 Thornhill Drive, Colma, August 18, a son.

AWNDER, Joseph, 624 Third Lane, South San Francisco, August 18, a son.

ALLISON, Billy, 210 Magnolia Lane, South San Francisco, August 16, a son.

BERG, Duane, 1444 Crestview Pacifica, August 16, a daughter.

BERNARD, Clark, No. 3 Partridge Lane, Daly City, August 22, a daughter.

HANSEN, James, 81 Crestwood, Apt. 18, Daly City, August 14, a son.

MULHOLLAND, Henry, 15 Seaview Drive, Daly City, August 16, a daughter.

STUART, James, 1604 Linda Mar Boulevard, Pacifica, August 19, a son.

YOHANAN, Jesse, 773 Stoneyford, Daly City, August 21, a daughter.

TORRES, Manuel R., 468 Inverness Drive, Pacifica, August 25, a daughter.

LENAHAN, Francis, 1400 Linda Mar Boulevard, Pacifica, August 31, a daughter.

JOHNSTON, Sidney, 82 Seacliff Avenue, Daly City, August 10, a daughter.

MELENCIO, Oscar, 152 Salpan Road, Daly City, August 13, a son.

SEVENS, Gene, 189 Crestwood Drive, Daly City, August 18, a son.

WITKOWSKY, Dennis, 147 Angelita Avenue, Pacifica, August 18, a son.

BRAMWELL, Richard, 127 Clarendon Avenue, Pacifica, September 1, a son.

CURRIER, Chester, 70 Woodside Avenue, Daly City, August 13, a daughter.

FARRELL, Perry, 180 West Motike Street, Daly City, August 18, a son.

KOMRO, James, 80 Evergreen, Daly City, August 24, a daughter.

SILVESTRI, Frank, 574 Skyline Drive, Daly City, August 15, a daughter.

SMITH, John, 50 Cliffside Drive, Daly City, August 21, a son.

WOOD, Donald, 1219 Edgewood Way, South San Francisco, August 14, a son.

D.C. Police Practice Riot Control

LT. RICHARD SIMS of the Daly City Police Department demonstrates a riot-control technique while drilling fellow officers in the methods used to handle public disturbances. The drilling is a routine part of the training for all Daly City police officers, according to Assistant Police Chief Roy Beecher. Last year, officers received intensive training on the techniques used to handle sit-down demonstrators. The training preceded the Republican National Convention at the Cow Palace.

Area Marriages

GADOR-BOYINGTON — Eugene Gador, 42, Pacifica, and Gwendolyn Boyington, 41, Pacifica.

TORRES-MARTINEZ — RAIDOLPH Torres, 19, San Francisco, and Terry Martinez, 16, South San Francisco.

GIANNINI-ANDERSON — Ralph Giannini, 42, San Francisco, and Audrey Anderson, 39, Daly City.

TAYLOR-SULLIVAN — James Taylor, 22, South San Francisco, and Mary Sullivan, 21, San Francisco.

KENNEDY-WOOLLEY — William Kennedy Jr., 23, Gulfport, Miss., and Patricia Woolley, 26, Daly City.

PONCIA-DAVIS — Walter D. Poncia, 22, South San Francisco, and Sue K. Davis, 21, South San Francisco.

HOFF-CIABATTARI — Frank G. Roff, 37, Daly City, and Barbara J. Ciabattari, 32, Pacifica.

SCHMEIDEL-DE MARCO — Ronald V. Schmeidel, 19, South San Francisco, and Gail J. De Marco, 18, Daly City.

VARNALE-BRETZ — Franklin S. Varnale, 20, Redwood City and Sally A. Bretz, 20, South San Francisco.

SMITH-AKBAY — David W. Smith, 31, San Francisco, and Josephine Pearl G. Akbay, 29, South San Francisco.

MORAN-ARANEDA — Michael Moran, 28, Daly City, and Veronica Araneda, 24, San Francisco.

BAKER-MANNION — Joseph Baker, 35, Daly City, and Mary Menion, 37, San Francisco.

GOHL-PERIMANN — Eduardo Gohl, 24, San Francisco, and Else Perimann, 21, Daly City.

EMBERLAND-OTERA — Lloyd Emberland, 26, San Francisco, and Louise Otera, 25, Daly City.

BROWN-GLADER — Jack Brown, 27, Daly City, and Christina Glader, 21, San Francisco.

BORCHER-GRIESGARBER — John Borcher, 26, San Francisco, and Judith Griesgarber, 24, Pacifica.

BLASCHKA-BUTTERS — Robert Blaschka, 31, Daly City, and Kathryn Butters, 31, Daly City.

VINA-REGAN — David Vina, 24, South San Francisco, and Joanne Regan, 22, San Francisco.

JUKES-BEST — John E. Jukes, 53, San Bruno, and Ruth L. Best, 57, South San Francisco.

PETERS-ROSENLUND — Richard Peters, 23, Daly City, and Sandra Rosenlund, 20, San Bruno.

BOYLE-CASELLA — Ronald Boyle, 28, Daly City, and Nancy Casella, 24, San Francisco.

DEMATO-NAPOLI—Jerry De Mato, 25 Napa, and Rose Ann Napoli, 21 Daly City.

BACIGALUPI-CHAPIN —Andrew Bacigalupi Jr., 22, San Francisco, and Dianne Chapin, 19, Daly City.

KENWORTH-KETTERI — Robert Kenworth, 20, U.S. Navy, and Jennifer Ketteri, 20, Daly City.

MOLINI-SYMONDS—Robert Molini, 21, Redwood City, and Barbara Symonds, 23, South San Francisco.

MONTGOMERY-DOYLE—Michael Montgomery, 19, South San Francisco, and Patricia Doyle, 19, Daly City.

IVERSON-PUCCI — Harry Iversen, 67, Pacifica, and Thelma Pucci, 58, Pacifica.

GENTRY-HUPP—Kenneth Gentry, 21, Daly City, and Sharon Hupp, 18, San Francisco.

ZUNIGA-MORALES—Stephen E. Zuniga, 16, South San Francisco, and Geraldine Morales, 16, South San Francisco.

BORJA-AVELAR—Frank Borja, 26, San Francisco, and Nora Avelar, 25, Daly City.

CAVALHO-SHILTS—William L. Carvalho, 21, South San Francisco, and Elizabeth A. Shilts, 17, South San Francisco.

BURGESS-HARWELL — Gwen B. Burgess, 34, South San Francisco, and Frances M. Harwell, 34, South San Francisco.

MICHELLETTI-ROSIA—Elmer A. Michelletti, 24, San Francisco, and Shirley A. Rosia, 19, Colma.

SULLINS-SPENCER—Gerald R. Sullins, 27, San Bruno, and Kathleen J. Spencer, 24, South San Francisco.

McCORD-LEITNER—Larry L. McCord, 24, South San Francisco, and Louise N. Leitner, 19, South San Francisco.

BUSINESS SERVICES DIRECTORY

1966 Mercury Outboards on Display at Mission Boat & Cycle

MAURICE "CAL" CALHOON and GUY GREEN of Mission Boat & Cycle invite boating and cycle enthusiasts to see both the 1966 Mercury Outboard Engines and the 1966 Honda Motorcycles now on the floor at their 6565 Mission Street location.

The firm has just become the authorized dealer for Chrysler Corporation outboard engines as well as continuing to handle the Mercury line. Already well established as a Honda dealer, Mission Boat & Cycle is awaiting delivery of the 1966 Triumph Motor cycles. A complete service department with a full line of Honda repair parts is also maintained.

WIN FREE THEATER TICKETS! COME TO OUR OFFICE AND PICK UP FREE TICKETS TO THE SEAVUE THEATER IF YOUR NAME APPEARS ON THIS PAGE.

HOME FURNISHINGS

FOR THE FINEST SEE

RICHTER'S INTERIORS

SPECIALIZING IN

★ Room Groupings
(Spanish ● Italian ● Oriental ● Contemporary)
★ Carpeting
★ Draperies
★ Wall Decor
★ Corresponding Accessories

OPEN WED.—FRI. NITES 'TIL 9 P.M.

Richter

PL 5-1911
50 WESTLAKE MALL
Westlake Shopping Center

BEAUTY SCHOOL

One of the fastest-rising, best-paying professions. Can lead to your own business.

ENROLL NOW!

Hollywood Trained Instructors

VA APPROVED

Hilltop Beauty School

This is our 5th year in Daly City

Top of the Hill — Daly City
6317 Mission — PL 6-9877

Closed Mondays

GLASS

HEADQUARTERS FOR

AUTO GLASS

● Residence ● Auto ● Commercial

SPECIALIZING IN INSURANCE CLAIMS

JUST CALL US—WE HANDLE THE DETAILS

SPECIAL COMBINATION

● DE LUXE 3 ft. medicine cabinet with plate mirror
● DE LUXE 5 ft. tub enclosure $80

BOTH COMPLETELY INSTALLED.
REG. $110 Value

DIAL GLASS CO.

CALL US . . . DIAL PL 5-5955

BANKAMERICARD

359-5380

24 HOUR EMERGENCY SERVICE

D. SMAITH, 134 BEPLER, DALY CITY

MUSIC

MUSIC SCHOOL

Parents!
ENROLL YOUR CHILD NOW!
School Band
RENT OR BUY
Your Instrument Now!
RENTALS FROM $4 and up per month

All Woodwind, Brass, String and Percussion Instruments
● TRUMPET ● TROMBONE ● ALTO and TENOR SAX
● CLARINET ● DRUMS ● ACCORDIONS ● VIOLINS
● CELLOS ● FLUTES ● PICCOLO ● OBOE
● VIOLAS — New and Used

LESSONS All Instruments Private ..... from $3

Westlake Music Center

323 S. MAYFAIR — PL 6-2434
Westlake Shopping Center

WILLIAM C. SMITH, 18 BATTLESHIP RD., DALY CITY

DIRECTORY

ADVERTISING!

PAYS . . . IN THE POST

FOR INFORMATION
CALL WY 2-2262

NICK MARCHESANI, 947 MADISON AVE., PACIFICA

BICYCLES

AL'S PACIFICA

GOLDEN GATE CYCLERY

Since 1938 Formerly located at 2218 Lombard Street, San Francisco

52 AURA VISTA, PACIFICA
TEL. 359-2850

EZ TERMS — LOW DOWN PAYMENTS

● Repairs and Sales
● New or Used
● Accessories
● Lay-Aways

BANKAMERICARD

WEIGHT REDUCERS
PEDDLE THE POUNDS AWAY
● PEDDLE EXERCISE MACHINES CUSTOM MADE TO ORDER $29.95
● TANDUM BICYCLES FROM $65.00
● PROFESSIONAL 10-SPEED RACERS .. 10% to 30% OFF

FREE PICKUP AND DELIVERY
OPEN DAILY 9:30 A.M. - 7 P.M.

SAL F. MANIGUERRA, 340 EVERGREEN DR., SOUTH SAN FRANCISCO

BOATS & MOTORS

1966
MERCURY OUTBOARDS NOW ON THE FLOOR!

BIG DISCOUNTS ON 1965 MODELS!

Chrysler Air Cooled Fishing Engines 3½ to 80 H.P. $159
NOTHING DOWN OAC-TERMS

1966 HONAS ON DISPLAY
1966 TRIUMPS SOON

Mission Boat & Cycle, Inc.

HONDA - TRIUMPH
CAL and GUY
6565 Mission Street, Daly City — PL 6-7788

OFFICE EQUIPMENT

TWO STORES

A-1 PENINSULA
OFFICE FURNITURE AND MACHINES

TYPEWRITER RENTALS $7.50 Up per mo.

Ideal for beginning typists. Typed homework improves grades and makes teachers happy.

150 SAN PEDRO
CORNER WASHINGTON — PL 5-2661

SALES ● SERVICE ● RENTALS
After the sale, it's the service that counts.

WESTLAKE STATIONERS

Back to school supplies. Binders. Filler paper. Pens.

WESTLAKE SHOPPING CENTER — PL 5-6900

FREE DELIVERY

CONCRETE MIX

THOUGHT OF THE MONTH

You CAN buy happiness, if you use a smile as your down payment, and understanding as installments.

Lawrence Vannucci
President

WE ARE HEADQUARTERS FOR
● BUILDING BRICKS
● BUILDING BLOCKS
● DECORATIVE STONE
● CONCRETE TRANSIT MIX

BAY CITIES

BUILDING MATERIALS

COLLINS/JUNIPERO SERRA — COLMA
PL 6-9100 ● WE DELIVER ANYWHERE
FOR SATURDAY ORDERS CALL
MILLBRAE MATERIALS, 697-1736

LUMBER

● PLYWOOD ● DOUGLAS FIR
● REDWOOD ● FENCING
● BRICKS ● DRY MIX
● HARDWARE

VISIT OUR HOME PLANNING DEPT.
Ask for FREE copy of NEW LIVING SPACE — Reg. $1

We Deliver

WHITE LUMBER CO.

1917 Junipero Serra — Daly City — PL 6-3833
OPEN DAILY 8 A.M. TO 5 P.M.

Just For You!

The Times

SAN MATEO TIMES AND DAILY NEWS LEADER

A HOME OWNED NEWSPAPER

26 ISSUES... YOURS FREE with your

2 months subscription to The Times Evening Daily Newspaper

VALUABLE CASH COUPON

GET 26 ISSUES FREE BY CLIPPING COUPON AND Mailing Today

$2

VALUE—PAYS For YOUR Second MONTH

SUBSCRIPTION—YOU PAY ONLY FOR THE FIRST MONTH AT REGULAR RATE OF $2

(And you will receive your paper a full month before your $2 becomes due)

CLIP, MAIL THIS COUPON TO

The Times
Box 5400
San Mateo, Calif.

$2 COUPON with your 2-month order

I am not at present a Times' subscriber and have not been for the past 60 days. I agree to take The Times daily for a two-month period and thereafter until ordered discontinued by me.

Name .....

Address ..... City .....

Phone .....

If you wish your neighborhood carrier boy to receive credit for this order, please check here. ☐

If you prefer your neighborhood carrier boy will pick up your $2 coupon at your home. All orders help boys in The Times "Favorite Carrier" contest now in progress.

If your family needs a good evening newspaper, why not depend on The Times to deliver!

The Times

SAN MATEO TIMES AND DAILY NEWS LEADER

A HOME OWNED NEWSPAPER

phone 342-7711

four Peninsula offices to serve you

SAN MATEO
1080 S. Bayshore
342-7711

BURLINGAME
1452 Burlingame Avenue
342-7711

DALY CITY
30 Park Plaza Drive
WY 2-2262

REDWOOD CITY
626 Jefferson Avenue
EM 9-1791

WHAT DO YOU WANT IN AN EVENING NEWSPAPER?
Turn the page and see if it's
The Times

IT PAYS TO TAKE

today's news today
why wait until tomorrow?
SEE FOR YOURSELF!

You get all these features in The Times:

★ NEWS

- **AP AND UPI WIRE**
  Regional, State, National and International News and Picture Coverage
- **CLOSING PRICES, NEW YORK STOCK EXCHANGE**
- **YOUR IMPORTANT CITY NEWS**
  Brought to you by the Peninsula's largest staff of reporters, editors and photographers. Spot news in your city, plus government, schools, churches and family activities.

★ SPORTS

- Jack Bluth–Editor, Columnist
- Ron Reid–Prep Sports, Collegiate Football
- Garry Niver–Horse Racing, Skiing, Tennis
- Hugh McDonald–Ice Hockey
- Sam Snead–Golf
- Billy Sixty–Bowling
- Jack Lattimer–Auto Racing
- George Cox–Outdoors

★ FEATURES

★ Columnists DREW PEARSON — ART BUCHWALD — ROSCOE DRUMMOND — LEONARD LYONS — VICTOR RIESEL
★ BRIDGE — Medical Memos — Let's Explore Your Mind — Junior Editor's Quiz
★ Bright Lights — Lloyd Johnson's, Restaurants, Entertainment
★ What's The Law?
★ Theater — Barbara Bladen, columnist, critic
★ Weekend Magazine — Bob Foster, TV columnist
TV LOG, STAMPS, COINS, CAMERAS, HOBBIES

★ WOMEN'S NEWS

★ **Society**—Mary Jane Clinton, Editor; Emily McAdams & Barbara Bladen. The Times mirrors the Peninsula's major social events daily, plus all the other important news about women's clubs, organizations.
★ **Homemaking**—stories and ads keep you up to date on new household hints, sewing and other features to make your family's life more enjoyable.
★ **Food, Recipes**—The Times publishes more food news and recipes each week than any other Peninsula paper.
★ **Dining Out**—The Times "Bright Lights" entertainment section edited by Lloyd Johnson, keeps you up to date on favorite Peninsula and San Francisco spots for night clubs and shows.
★ **Drama, Theater**—The Times Theater Page, headed by prominent columnist and critic Barbara Bladen, "The Marquee", is the talk of the Peninsula (and a must reading habit for the men in your family too, of course).
★ **Special Sections**—The Times readers also enjoy these annual sections: • Back to School • June Brides • Fall Fashions • Vacation and Dine-Out Guide • Home and Garden.

★ ADVERTISING

FOOD • FASHIONS

More Food Ads — Second in Northern California in food store advertising. First in San Mateo County in total food ads. You can count the weekly savings in dollars by following The Times food ads. More Food News — The Times publishes the largest food and recipe section of any San Mateo county newspaper. More Apparel Ads — All the major department and chain stores use The Times to advertise their fashions and specials. The Times ran as much six-day retail store ad lineage space in 1964 as the San Francisco Chronicle and more six-day lineage than either the San Francisco Examiner or San Francisco News-Call Bulletin.

CLASSIFIED ADS

The Times ran 309,327 individual Want Ads in 1964, leading all other daily newspapers for San Mateo County advertising — you can easily save the price of your subscription just by reading and using The Times Classified . . . buy and sell goods, find a home, a car, a job. The Times Classified pays you dividends.

the newspaper that's a tradition in San Mateo County

1889 • 1965

3 MAJOR AWARDS FOR EXCELLENCE

RATED FIRST — Best Spot News Coverage, Calif.
RATED FIRST — General Classified
RATED FIRST — Classified Promotion Newspaper

The Times

SAN MATEO TIMES AND D

4 PENINSULA OFFICES TO SERVE YOU FOR

SAN MATEO
1080 S. Bayshore
342-7711

BURLINGAME
1452 Burlingame Avenue
342-7711

RED
62
E

THE EVENING TIMES

75 YEARS

OF INDEPENDENT NEWSPAPER SERVICE TO YOUR COMMUNITY

• SAN MATEO • BURLINGAME • REDWOOD CITY • SAN CARLOS
• BELMONT • DALY CITY • PACIFICA • SOUTH SAN FRANCISCO
• HALF MOON BAY • SAN BRUNO • MILLBRAE • HILLSBOROUGH

more than **100,000 people read The Times ...**

the evening news paper you can count on

The Times new $1,250,000 Publishing Plant,
one of the most modern and functional newspaper plants in the West.

The Times' staff of 238 persons is dedicated to bringing you a quality evening newspaper. A seventy-six year tradition of serving San Mateo county is your guarantee of excellence. The Times is a daily newspaper you can count on.

FREE GIFTS—See Next Page

MAJOR AWARDS FOR EXCELLENCE ALREADY IN 1965

FIRST — Best Spot News Picture
California Newspaper Publishers' Association

FIRST — General Classified Excellence,
National Editorial Association

FIRST — Classified Promotion, American
Newspapers Classified Advertising Managers

Times

TIMES AND DAILY NEWS LEADER

YOU FOR NEWS, ADS, SUBSCRIPTIONS

REDWOOD CITY
626 Jefferson Avenue
EM 9-1791

DALY CITY
30 Park Plaza Drive
WY 2-2262

or choose from these valuable

FREE GIFTS

You can get a FREE valuable gift by subscribing to The Times yourself or securing an order from a neighbor or friend.

YOU GET SAN MATEO COUNTY'S LEADING EVENING NEWSPAPER PLUS EXCITING FREE GIFTS, FOR ONLY $2.00 PER MONTH

. . . count on The Times

COUPON SAVINGS

clip and mail this valuable coupon to:
THE TIMES, BOX 5400, SAN MATEO, CALIFORNIA

I am not a subscriber and have not been a subscriber to The Times for the past 60 days. I agree to take The Times daily for the contract period and thereafter until ordered discontinued by me. I would like the FREE gift checked below:

☐ Corning—Ware Saucepan ☐ G-E Clock
☐ Teflon Fry Pan ☐ Counselor Bath Scale
☐ Mixing Bowls

NAME .....
ADDRESS .....
CITY .....

If you would like your neighborhood carrier boy to be given credit for this Order in the "Favorite Carrier" contest, please check here. ☐

CHOOSE FROM 3 EASY WAYS TO ORDER

- Clip and mail above coupon to The Times
- Have your neighborhood carrier boy pick up your order
- Phone 342-7711, Times Circulation, and have delivery started immediately

FREE with your 6-month SUBSCRIPTION
CALL 342-7711
or MAIL COUPON

CORNING-WARE 1 Qt. Saucepan

You'll be proud to use this beautiful and versatile Corning-Ware in your kitchen. Made of the fantastic new Pyrocream that withstands heat, Corning-Ware is impossible to crack from cooking heat. You can take it from freezer storage to your oven, to your table without a worry.

Mixer Mate Stainless Steel MIXING BOWLS

You'll delight at the convenience of this set of three bowls. They're designed for a lifetime of use yet stay bright-as-new. Use with any electric mixer, will serve for salad bowl, popcorn server, storage dish, etc. Cleans in a jiffy, won't chip, rust, crack, break or stain.

FREE with your 4-month SUBSCRIPTION
CALL 342-7711
or MAIL COUPON

TEFLON FRYPAN

FREE with your 4-month SUBSCRIPTION
CALL 342-7711
or MAIL COUPON

FREE
"Counselor" BATH SCALE
MODERN COMPACT SCALE, SPARKLING WHITE, AN ELEGANT ADDITION FOR BATH OR BEDROOM.
FREE with your 4-month subscription

FREE
General Electric Sparkle ALARM CLOCK
New smartly styled case in simulated wood color. Gold color side panels frame easy-to-read white dial with dark brown hands and numerals. Sure waking alarm.
FREE with your 6-month subscription

The Times

SAN MATEO TIMES AND DAILY NEWS LEADER

fantastic!

LUCKY VALUE DAY and KIDS DAY

come to

Westlake SHOPPING CENTER

LUCKY VALUE DAY

TOMORROW (Sept. 16) (one day only, from 9:30 a.m. 'til 5:30 p.m.) —means a Treasure Hunt in our stores for the most fabulous VALUES imaginable . . . FREE Lucky Value tickets are now being given away on-the-mall for tomorrow's big event . . . Holders of Lucky Value winning tickets will be amazed at their good fortune . . . For example: One of our merchants is placing a $15.00 Electric Fry Pan as a Lucky Value prize—with a price tag of ONLY 25c! Imagine! . . . Winning Lucky Value Day ticket numbers will be postedin stores . . . You can't afford to miss this fun-filled Day . . . Lots of prizes and lots of winners may be YOU! Note: Lucky Value Day winners must be 18 years of age or older).

KIDS' DAY

SATURDAY (Sept. 18) will be offered youngsters and young old-timers alike . . . In a Circus-like atmosphere have a Coca-Cola and hot dog for only 9c . . . See Roscoe-the-Clown . . . Free balloons and other surprises for all . . . Come early . . . Stay late . . . It's WESTLAKE for the best values in town and where the action is. . . Everyone's invited!

★ SPECIAL ADDED ATTRACTION:

See and Hear! The Famous, Prize-Winning United States Coast Guard Band of Government Island, Alameda! (Under the direction of Musician Chief William Hastings). NOTE: The United States Coast Guard Band is appearing Saturday (September 18) to salute the United Crusade. Band time is 1:30 p.m.

Stores open Wednesday and Friday nights (most stores open Thurs. nites, too)

alemany at lake merced blvd., daly city

"where ample and free, convenient parking makakes shopping our 91 stores and services a pleasure"

GIVE THRU UNITED CRUSADE

STERLING CLEARANCE

STERLING: WESTLAKE SHOPPING CENTER . . . QUALITY HOME FURNISHINGS SINCE 1868
PL 6-7500 . . . SHOP WED. AND FRIDAY 12:30 TO 9; OTHER WEEKDAYS 9:30 TO 5:30

While they last, choose from contemporary, Spanish, French or Italian provincial styling. All sales are final. All from top makers. But many are 1-of-a-kind . . . so hurry!

Bonus Offer: A custom made, aluminum insulated table pad, at no extra charge with any dining room group at $450 or more. Insure the finish of your table top. Has felt bottom and leatherette top in color of your choice.

WE LIST ONLY FOUR LIMITED QUANTITY SPECIALS . . . HURRY IN TO STERLING TO SEE THEM ALL

FRENCH PROVINCIAL
Regularly $695
$450
China, buffet, table, 4 side chairs, 2 arm chairs. Beautiful fruitwood finish.

CONTEMPORARY 8-PC. SET
Regularly $880
$750
China, buffet, table, 4 side chairs, 2 arm chairs. Walnut finish, rosewood trim.

LUCKY VALUE DAY ITEMS!
If your number is drawn you can purchase for 99c a 17.95 Universal electric ice cream mixer or 49.95 Shick le Salon hair dryer or 19.95 Eureka hand vacuum.
Tickets given away free on the mall, Westlake Shopping Center . . . !

ITALIAN PROVINCIAL
Regularly $595
$495
9-pc. china, buffet, table, 4 side chairs, 2 arm chairs, in cherry finish.

8-PIECE ORIENTAL SET
Regularly $565
$450
Contemporary china, table, 4 side chairs, 2 arm chairs in walnut finish.

SAVE NOW . . . THERE'S NOTHING DOWN, MONTHS TO PAY ON STERLING'S EASY TERMS

WESTLAKE
Penneys
ALWAYS FIRST QUALITY

YOU May Have Already Won
GET LUCKY VALUE TICKETS FREE ON THE MALL
AND CHECK THESE LUCKY VALUES THURSDAY AT PENNEY'S

LUCKY VALUE DAY SPECIALS

WOMEN'S CORDUROY JACKET
Seasons latest most wanted loden shade-wide sale.
$1.00

MEN'S TERRY ROBE
Warmth-with easy care fabric machine washable — in rich blue hue. Thick and thirsty.
$1.00

WOMEN'S QUILTED ROBE
Shades of gold in scalloped luxury - Kodel® fiberfill for warmth.
$1.00

NYLON WALTZ GOWN
Glamour plus in cool green shade-easy care luxury with embroidered bodice.
$1.00

SHOE SHINE KIT
Includes: Two shades of polish, two shades of saddle soap for cleaning and softening leathers, two applicators, 3 polish and buffing brushes, plus fitted case, with shoe stand.
$1.00

HAIR DRYER WITH CARRYING CASE
Light weight and portable with adjustable shoulder strap. Large adjustable vinyl drying hood. Three position heat control.
$1.00

PENNEY'S SUPERNAP FINISH ELECTRIC BLANKET
Beautiful look of luxury, 2-yr. replacement guarantee. Twin bed size-single control.
$1.00

PENNEY'S FAMOUS PERCALE FINE COMBED SHEETS
81x108 and double bed, bottom fitted.
$1.00

BOYS' REVERSIBLE NYLON JACKET
Dacron polyster fiberfill. Water-repellent. Light-weight and comfortable.
$1.00

GIRLS' REVERSIBLE PRINT NYLON JACKET
Dacron Polyester fiberfill. Machine washable.
$1.00

CHARGE IT! SHOP 3 NIGHTS, WED., THURS., FRI.

5 EXCITING REASONS TO COME TO OUR WESTLAKE LUCKY NUMBER DAY THURS. SEPT. 16

Liebes

fur trim coat
$15.55
reg. $100.

fur products labeled to show country of origin of imported furs *T. M. Emba ©E Inc.

dress
$8.88
reg. $33.

dress
$4.44
reg. $20

robe
$3.33
reg. $17.

bag
$2.22
reg. $14.90

girls who hunt for the best in sportswear go Liebes
skirt $20.
pullover $19

Grants
KNOWN FOR VALUES

LUCKY VALUE DAYS

STARTS SEPT. 15 THROUGH SEPT. 18

GRANTS STANNOUS FLUORIDE TOOTHPASTE

reg. 54c SALE **43c**

WOMEN'S COZY FELT MOC SLIPPERS

Sizes 5-9

88c

PEANUT CARAMEL PECO RUFF CANDY

2 lbs.

$1.00

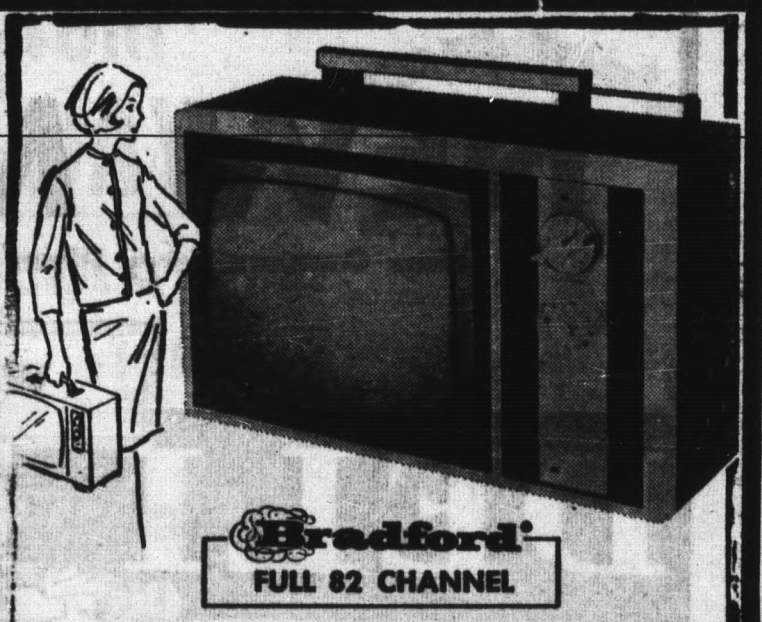

Bradford
FULL 82 CHANNEL

Lightweight...carry it anywhere!

HANDY 11-INCH SCREEN PERSONAL PORTABLE

Sale $77

NO MONEY DOWN... 1.25 weekly

- Tinted picture-tube for glare-free viewing
- Powerful chassis for greater picture clarity
- Handsome leather-grain vinyl cabinet

COLORFUL PARAKEETS WILL WHISTLE, TALK DO AMUSING TRICKS

only $1.50

Smart and bright — just teach them and they'll do lots of humorous tricks.

Rare Parakeets....3.99-4.99

VINYL PLASTIC WINDOW SHADES

36"x72"

97c

"Our Lucky Value"

THURSDAY ONLY

LUCKY NUMBER Price $3.00

MOUTON FUR TRIMS COAT OF LAMINATED TEXTURED FABRIC

only **19.99**

NO MONEY DOWN
1.25 weekly

The style that looks far more expensive. Rich, lustrous mouton fur collar and bow-trimmed cuffs add that look of luxury. Diagonal-weave rayon/cotton fabric laminated to urethane foam. Taupe, blue or red. 8-18.

"OUR LUCKY VALUE"

LUCKY NUMBER price, $1.00

THURSDAY ONLY

'GRANT MAID' TABLE MIXER

$15.99

Touch control selects 8 speeds . . . ejects beaters. Detach from base for portable. UL.

"CHARGE IT" NO MONEY DOWN

"Our Lucky Value"

THURSDAY ONLY

LUCKY NUMBER price $5.00

LADIES' 3-PIECE IMPORTED KNIT SUIT

$39.95

THURSDAY and FRIDAY 'TIL 9

W.T. GRANT CO. Your Friendly Family Store

20 WESTLAKE COURT

Westlake Delicatessen
SELL-ABRATION
Now Under
NEW MANAGEMENT

New Owners Jerry Plyer and Jim Roddy Invite you to come in and get acquainted

DELI SPECIALS

HEINEMAN & STERN CHUB ALL BEEF SALAMI 1 lb.	99¢
HEINEMAN & STERN CHUB ALL BEEF BOLOGNA 1 lb.	69¢
HEINEMAN & STERN ALL BEEF SKINLESS FRANKS	69¢ lb
SCHARWZ ALL BEEF SLICED BOLOGNA	79¢ lb
SCHWARZ BRAUNSCHWEIGER Liver Sausage By the Piece	79¢ lb
SCHWARZ DINNER FRANKS	69¢ lb
MONTEREY JACK CHEESE, By the Piece	59¢ lb
SWISS CHEESE By the Chunk	69¢ lb
COLUMBUS BRAND ITALIAN DRY SALAMI Reg. 8½-oz. 79c ea.	69¢ ea

PARTY FOODS	DELICIOUS BREADS	BEERS - WINES	IMPORTED FOODS	SANDWICHES
For your next party, Call us. We make party sandwiches, open, or closed face.	We Carry LARRABURU FRENCH BREAD	We offer a complete Selection of Fine Imported & Domestic Beer and Wines	• KOSHER • ITALIAN • GERMAN and other fine foods	Visit Our Complete Hot or Cold SANDWICHES TO TAKE OUT

We Carry Fresh Ricotta and Bakers Cheese

WESTLAKE DELICATESSEN

379 South Mayfair **Westlake Shopping Center** **PL 5-8088**

OPEN 7 DAYS A WEEK 7 A.M. TO 9 P.M. DAILY

WOOLWORTH'S

IT'S YOUR SALE

THURSDAY, SEPT. 16th
LUCKY VALUE DAY

CANADA DRY CAN COLA
YOUR CHOICE OF 11 FLAVORS
12 FOR $1.00
$1.77
CASE OF 24

AQUA NET HAIR SPRAY
REG. 99c VALUE
13-oz. ..... 66¢
The All Weather Hair Spray That Holds Better.

ECONOMY PACKAGE HEAD BANDS
67¢
3 BANDS
Reg. $1.00

ASSORTED
TOILETRIES
3/$1.00
37¢ each
Value to $1.00

MILK CHOCOLATE STARS
39¢ lb
Reg. 79c lb.

GIANT 4' Split Leaf Philodendron
$3.33
REG. $5.95 VALUE

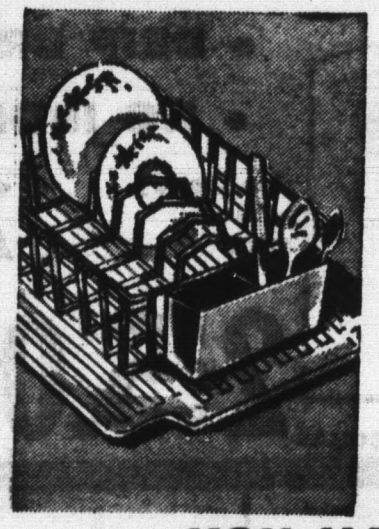

3-PIECE DISH DRAINER SETS
$1.88
PRETTY, PRACTICAL
Reg. $2.99 Value

FOLDING ALUMINUM
CHAISE LOUNGE
$5.66
Reg. $7.99

IRREGULAR SEAMLESS NYLONS
3/$1.00
39¢ each
Sizes 8½ to 11 in Assorted Colors

YOU MAY HAVE ALREADY WON THESE FANTASTIC LUCKY VALUES
CHECK THE LUCKY NUMBERS POSTED IN OUR STORE THURSDAY

OLD FASHION
TELEPHONE RADIO
8 Transistor
Reg. $29.95 Value $3.00
WITH LUCKY NUMBER

RIVAL
ELECTRIC CAN OPENER
$2.00
WITH LUCKY NUMBER a Reg. $10.98 Value

SPANISH GUITAR
Sun Burst Design
Steel Strings
Reg. $27.88 ..... $4.00
WITH LUCKY NUMBER

SATISFACTION W GUARANTEED WOOLWORTH'S REPLACEMENT OR MONEY REFUNDED

YOUR MONEY'S WORTH MORE AT **WOOLWORTH'S**

60 WESTLAKE COURT DALY CITY

Dept. Can Fill Your Prescriptions
Any Prescription Shop or Prescription
The Only Difference
Is The Price You Pay
SHOP FOR YOUR PRESCRIPTIONS
AS YOU DO YOUR OTHER NEEDS

$ DOLLAR $ DAYS SALE STILL ON, TOO!

Terrific $1 Day Savings Plus
Yes! 4 More Big Days to Go!
All These Special Week-end Buys!

Walgreens
FOR PRESCRIPTIONS

SAVE MONEY $ $ ON PRESCRIPTION $ $

Regardless of where you are currently having your prescriptions filled, Walgreens invites you to secure comparison prices. "Caring for you is our business" . . . REGISTERED PHARMACISTS Robert Makkuse, Jerry Klonoff, Frank Yep.

WESTLAKE SHOPPING CENTER
Open Evenings and Sundays

SALE STARTS WED. — LASTS THROUGH SUN.

Fresh Bread and Milk Available in Liquor Dept.

THREE BAND 12 **FM-AM-SW** TRANSISTOR PORTABLE RADIO

39.95 VALUE
WALGREEN LOW PRICE
24.88

L-U-C-K-Y V-A-L-U-E DAY

Thursday, Sept 16
Tickets distributed free in Mall.
Walgreen lucky numbers entitles Bearer to buy

6-transistor pocket radio—complete **99c** Reg. 6.88

3/8" Electric Hair Dryer ..... **99c** Reg. 9.99

Oster Electric Portable Hair Dryer ..... **99c** Regular 19.95

Reg. 1.39	**INSTANT YUBAN** 9-oz. **1.09**
Reg. 1.25	**DIPPITY-DO** 9 oz. ..... **89¢**
1.29 Value	**GLEEM PASTE** Family Size with 2 Eveready Batteries ..... **66¢**
Reg. 1.59	**METRECAL or SEGO** 6 Pack **1.29**
Reg. 1.45	**HEAD and SHOULDERS** Lotion Shampoo **83¢**

FRAMED PICTURES

Exquisite reproduction of famed painters, scenics, portraits, and still lifes! All artistic triumphs!

1.99 each

TERIFFIC VALUES!

MEN'S
Sweaters

Cardigan and Slipover Style
100% All Wool and All Wool Mohair
Colors — Stripes Fancys
Values to $19.95
Discount Priced at

6.88

100% P-O-L-Y-E-S-T-E-R MEN'S SHIRTS 7.95 Value

- DRIP DRY
- NO IRON

WALGREEN'S LOW PRICE ..... **2.99** ea.

STRIPES
BLUE, GREY, RED
TAB COLLAR
Med. - Narrow

WHITE
SPREAD OR TAB COLLAR

2 FOR 5.00

WINE

Sauterne!
Vin Rose'!
Burgundy!
Dry Table!
Full Gallon **1.19**

Smart LIQUOR Buys

SCOTCH	King's Cellar 5th	**3.92**
BRANDY	MONTEREY—80-Proof Fifth	**2.99**
RUM	DON CARLOS—Light or Dark Fifth	**2.92**
STRAIGHT BOURBON	Old Cordon, Wabash Springs, Old Judge—Your Choice! Fifth	**2.99**
VODKA or GIN	FIFTH	**2.59**
BONDED BOURBON	GREEN STAMP—100-Proof Fifth	**3.50**
WABASH FALLS	STRAIGHT BOURBON 10 YEARS OLD! FIFTH	**3.19**

SILVER CLUB **GIN** **2.79** 5th
BUY THE CASE $32.28

HOF-BRAU **BEER** 24-Case **2.88**

BUY THE CARTON
CIGARETTES
All Standard Brands Including Kings, Filters **2.38**

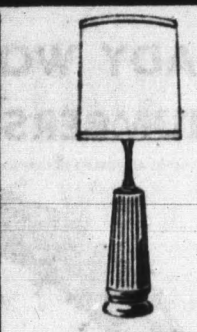

Handsome 33" High
CERAMIC BASE TABLE LAMP
Sleek, modern in design! Walnut-trim centerpiece **2.99**

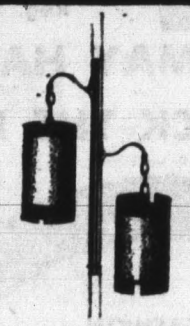

Decorator Styling!
BRASS-TRIMMED POLE LAMP
2 hanging lamps! Cylindrical multicolored shades **9.99**

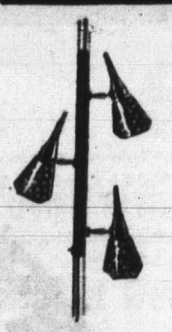

Beautifully Styled
DECORATOR POLE LAMP
Amber glass lamps; brass, walnut trim! **16.95**

INSTAMATIC KODAK #104

Complete Camera Kodapak cartridge, 4-shot flashcube, batteries. **11.88**

EASTMAN KODAK KODACOLOR
CX 126 chrg. 93¢
CX127-620-83¢
CX 135-20-1.27

Pauson's Mr. T Shop

HILLSDALE • WESTLAKE

headquarters for

the BIG THREE in campus PANTS

'LEVI'

CONTINENTALS

A famous style by a famous maker! Slim, trim and real neat. In beige or black.

$6.98

'HAGGAR'

HOPSACKS

Tapered slim line styling in the most wanted fabric of the season. Grey, brown, olive and black.

$7.95

'FARAH'

SUPER-FAREX

The "FaraPress" pants that never need ironing. Belt-loop model in olive, black and natural.

$6.98

WESTLAKE LUCKY VALUE DAY — WESTLAKE STORE ONLY

All-Wool Cardigan Sweater – $18.95 Value.....98c

CHECK YOUR LUCKY NUMBER POSTED IN OUR STORE

Pauson's Mr. T Shop

HILLSDALE SHOPPING CENTER – WESTLAKE SHOPPING CENTER

Adeline BAKE SHOP

THIRD YEAR IN WESTLAKE
NINETEENTH YEAR IN
SAN FRANCISCO

two locations to serve you

81 WESTLAKE MALL — PL 6-1330 53 WEST PORTAL — SE 1-1434
Adjoining Westlake Food Center At West End of Twin Peaks Tunnel

LUCKY VALUES
Thursday, September 16
Beautifully Decorated ADELINE BIRTHDAY CAKES will be offered
reg. 4.00 **49¢**
If your Ticket is posted only

CHEESE CAKES Made from fresh Philadelphia cream cheese, topped with pure country fresh whipped cream, reg. 1.25 ..... **99¢**

OLD FASHION WREATH CAKES Topped with delicious almonds and Apricot or Raspberry Jam • A real treat, reg. 1.00 **79¢**

Adeline's Famous Cream Puffs Filled with delicious country whipped cream. Reg. 3/84c **3 FOR 59¢**

CHOCOLATE CHIP **COOKIES** Made with Hershey's Chocolate..... **6/19¢**

ASSORTED **DONUTS** Choose from cinnamon, powdered or plain ..... **59¢** doz.

Free Cookies for the Kiddies, Too

HAVE YOU TRIED ADELINE'S BEAUTIFULLY DECORATED BIRTHDAY CAKES, PRICED FAIRLY FOR ALL FAMILIES?

IT'S LUCKY VALUE DAY AT

HUNT'S

QUALITY DONUTS & COFFEE SHOP

235 Southgate Avenue

LUCKY VALUE DAY SPECIAL
Our Winner will receive 2 dozen mixed donuts, reg. $1.80 for 18c
DO YOU HOLD THE LUCKY TICKET?

SEPT. 16 and 17

THURSDAY SPECIAL
APPLE and SPICE DONUTS 59¢ doz.

FRIDAY SPECIAL
OLD FASHIOED DONUTS 69¢ doz.

Open Daily 6 A.M. - 10:30 P.M.

Hunt's Donuts & Coffee Shop

ALSO DAILY FEATURED ON
BREAKFAST • LUNCH • DINNER

235 Southgate Westlake

Hi! Bowler

IT'S LUCKY VALUE DAY

29 FREE BOWLING GAMES
Regular $12 value **$1.02**

BOWLING BAG
Regular $10.95 value ..... **98¢**

WINNING NUMBERS POSTED IN ALLEY

AT

Special Values ON TEAM BOWLING SHIRTS NOW!

COMPLETE LINE OF BOWLING EQUIPMENT FOR THE WINTER

SWANSON'S

WESTLAKE BOWL

995 SOUTHGATE PL 6-5777

Karl's SHOES

CLEARANCE
CAPE COD CASUALS

$1.44

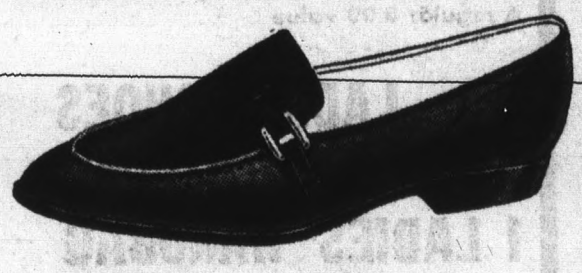

WHILE THEY LAST ! !
CHOOSE FROM ASSORTED COLORS
BLACK, RED, BLUE, AND RAINBOW

THURSDAY LUCKY VALUES

YOU MAY PURCHASE THESE VALUES IF YOUR TICKET IS POSTED IN OUR STORE.

1 PAIR LADY'S DRESS SHOES, Reg. $6.99 ..... 91c
1 PAIR CHILD'S SADDLE OXFORDS, Reg. $4.99 ..... 41c
1 LADY'S HANDBAG, Reg. $3.00 ..... 21c

Karl's SHOES

56 Westlake Mall
Westlake Shopping Center
PL 6-9904

KING NORMAN'S VALUE DAZE!

THURSDAY, FRIDAY, SATURDAY
SPECIALS YOU CAN'T RESIST

FAMOUS MARY POPPINS DOLL

PLUS 3 EXTRA DRESSES AND CARPET BAG
Regularly $10. VALUE DAZE SPECIAL **$7.44**

NEW AURORA THUNDER JET

#500 MODEL ROAD RACING SET

INCLUDES 2 CARS, CONTROLS, TRACK, OVERPASS AND MANY OTHER EXTRAS.
Regularly $25. VALUE DAZE SPECIAL **$17.22**

FOR THE LUCKY VALUE TICKET HOLDERS

TYCO H.O. ELECTRIC TRAIN, Reg. $20 ..... 98c
MATTEL CHARMIN' CHATTY DOLL, Reg. $20 ..... 98c
LIONEL WEATHER STATION. Reg. $10 ..... 49c

LOOK FOR YOUR LUCKY NUMBER POSTED IN OUR STORE THURSDAY, SEPTEMBER 16

Many More Unbelievable King-Size Bargains
Shop Now for Christmas
Use Our Free Christmas Lay-away Plan

KING NORMAN'S KINGDOM OF TOYS

"Largest in West for toys and stationery".

WESTLAKE SHOPPING CENTER
PL 6-6655

SAN FRANCISCO
645 CLEMENT ST. — BA 1-2237

Jay Vee LUCKY VALUE DAYS

64 WESTLAKE MALL

DRESSES $3-$5
Values to $14.99

COATS $13.88
Values to $24.99

SPECIAL PURCHASE
SWEATERS $3
Regularly to $5.99

BLOUSES $1.59
Values to $3.99

ENTIRE STOCK
CAPRIS $1 off
Regularly $4.99

ENTIRE STOCK
SWEATERS $1 off

ENTIRE STOCK
SHIRTS $1 off
Regularly $2.99 - $3.99

JAY VEE LUCKY VALUES

BRUSHED MOHAIR JACKETS $3.39
A regular $12.99 Value

LADIES' DRESSES $2.90
A regular $10.99 Value

GIRLS' DRESSES ..... 99¢
A regular $3.99 Value

You May Buy These Values If Your Ticket Is Posted in Our Store

* JUST SAY "CHARGE IT" *

DISCOVER THE CONVENIENCE OF A JAY VEE "CHARGE PLATE"

SUE SCOTT'S LUCKY VALUE

ANY $38 COAT

$7.50

SEE IF YOUR LUCKY NUMBER IS POSTED IN OUR STORE

TAKE YOUR PICK FROM A WIDE SELECTION OF 100% WOOL SNAPPY FALL COATS

ALL SALES FINAL

Sue Scott
DISTINCTIVE APPAREL

CHARGE— OF COURSE
BANKAMERICARD

41 Westlake Mall — Westlake Shopping Center — PL 5-1158

LEED'S LUCKY VALUES

4 BIG LUCKY VALUES offered to holders of WINNING TICKETS posted in our store Thursday, September 16!

1 Pr. LADIES' SHOES — 1.97
A regular 8.00 value

1 pr. LADIES' SHOES — 1.97
A regular 8.00 value

1 LADIES' HANDBAG — 97¢
A regular 5.00 value

1 LADIES' HANDBAG — 97¢
A regular 5.00 value

GET FREE TICKETS ON THE MALL
CHECK IN OUR STORE THURSDAY

Leed's

68 WESTLAKE MALL, DALY CITY

Been Looking for Us?

Back to School Lucky Values

BOYS	GIRLS
ONE PAIR HIGH QUALITY EDWARDS SCHOOL SHOES	ONE PAIR HIGH QUALITY EDWARDS SCHOOL SHOES
48¢	48¢

Edwards

The Junior Boot Shop

"Juvenile Footwear Exclusively"

Four Convenient Locations to Serve You

203 Lake Merced Blvd., Westlake Shopping Center

581 Buckingham Way, Stonestown, San Francisco
355 California Street, Laurel Village, San Francisco
144 3rd Avenue, San Mateo

LUCKY VALUE DAYS
DUTCH BOY PAINT CLOSE-OUT

UP TO 50% DISCOUNTS

ON DISCONTINUED PRE-MIXED COLORS! SEE US FOR A COMPLETE SELECTION OF PREMIUM PAINTS

OUR THURSDAY LUCKY VALUE
A GENERAL ELECTRIC ROTISSERIE, $53.95 Value..... 99¢

WE GIVE S&H GREEN STAMPS

Westlake Hardware

"Come in and Meet Smiling Jack"

339 S. MAYFAIR — PL 5-8022
Westlake Shopping Center

KAY Jewelers
NUMBER ONE WESTLAKE

IT'S OKAY TO OWE KAY!

LUCKY VALUE DAYS SALE!

OPEN WEDNESDAY AND FRIDAY NIGHTS UNTIL 9 756-6404

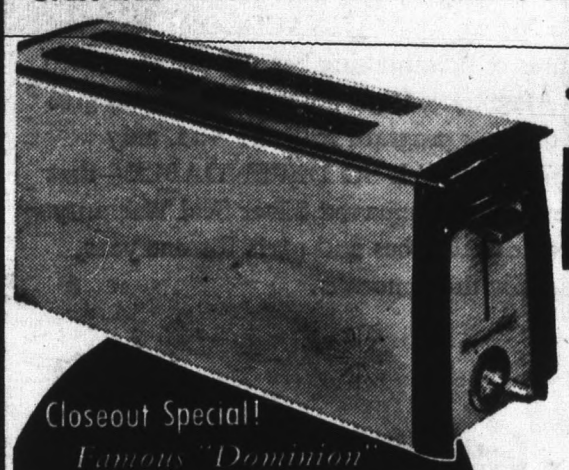

Closeout Special!
Famous "Dominion"
4-SLICE TOASTER
Completely Automatic
Reg. $18.95 $10.88
Charge It!

"UNIVERSAL"
Teflon Electric Skillet
No-Stick Cooking — No-Scour Cleaning!
REDUCED TO..... $13.88
NO MONEY DOWN—TERMS TO SUIT

Famous "Universal"
Hair Dryer
Reg. $15.95
$6.88
Charge It!

KAY'S THURSDAY LUCKY VALUES
1 MAN'S 17-JEWEL WRIST WATCH, Regularly $29.95..... 99¢
1 LADIES' 17-JEWEL WRIST WATCH, Regularly $29.95..... 99¢
CHECK AND SEE IF YOUR LUCKY NUMBER IS POSTED

FERN WARNER
MATERNITY VALUE DAYS

MATERNITY BATHING SUITS
• 1-pc. knits
• 2-pc. cottons
Values to $15.98

$5
YOUR CHOICE

MATERNITY DRESSES
• End of Summer
• 1 and 2-pc styles
Values to $22.98

YOU MAY BE A WINNER!
Check Thursday for Lucky Values with the Presentation of the Winning Ticket Posted in our Store
Any $25.98 DRESS, $4.44; any $12.98 TOP, $2.22

fern Warner
MATERNITY SHOP

• Most complete maternity selection in the Bay Area.
• Latest fashions for fall budgets . . . Priced amazingly low.
• Every salesperson an expert in outfitting expectant mothers.

WESTLAKE SHOPPING CENTER
331 S. Mayfair PL 6-4119
Opposite Medical Building
Open Daily 9:30 to 5:30, Wednesday and Friday 9:30 to 9:00
CHARGE IT
or Lay-Away
BankAmericard

ELSA MARGO'S
LUCKY VALUE DAY

$39.95
LEOPARD COAT
53c
WITH LUCKY VALUE POSTED TICKET

$12.95
LADIES' SKIRT
35c
WITH LUCKY VALUE POSTED TICKET

$6.95
LADIES' BLOUSE
17c
WITH LUCKY VALUE POSTED TICKET

GET FREE TICKETS ON THE MALL

CHECK LUCKY VALUES TICKETS THURSDAY IN OUR STORE

Elsa Margo
7 WESTLAKE MALL 756-3828

MUSIC SCHOOL

ENROLL NOW!
FOR THE
SCHOOL BAND

Rent or Buy Your Instrument
RENTALS FROM $4 and up, per month
NEW AND USED

All Woodwind, Brass, String and Percussion Instruments

• TRUMPET
• CLARINET
• CELLOS
• VIOLAS
• TROMBONE
• DRUMS
• FLUTES
• ALTO and TENOR SAX
• ACCORDIONS
• PICCOLO
• VIOLINS
• OBOE

PARENTS—IF YOU ARE CONSIDERING PRIVATE MUSIC LESSONS FOR YOUR CHILD DON'T DELAY A MINUTE LONGER.

PRIVATE MUSIC LESSONS Advanced $3.50 Half-Hour — Beginners $3.00

OUR THURSDAY LUCKY VALUES
• ANY $5.89 STEREO L.P. RECORD 19c
• ANY $1.98 45 RPM RECORD CASE .09c
COME IN AND SEE IF YOU HAVE THE LUCKY NUMBER

BANKAMERICARD
WESTLAKE MUSIC CENTER
323 S. MAYFAIR 756-2434

Oompah for Westlake Shoppers

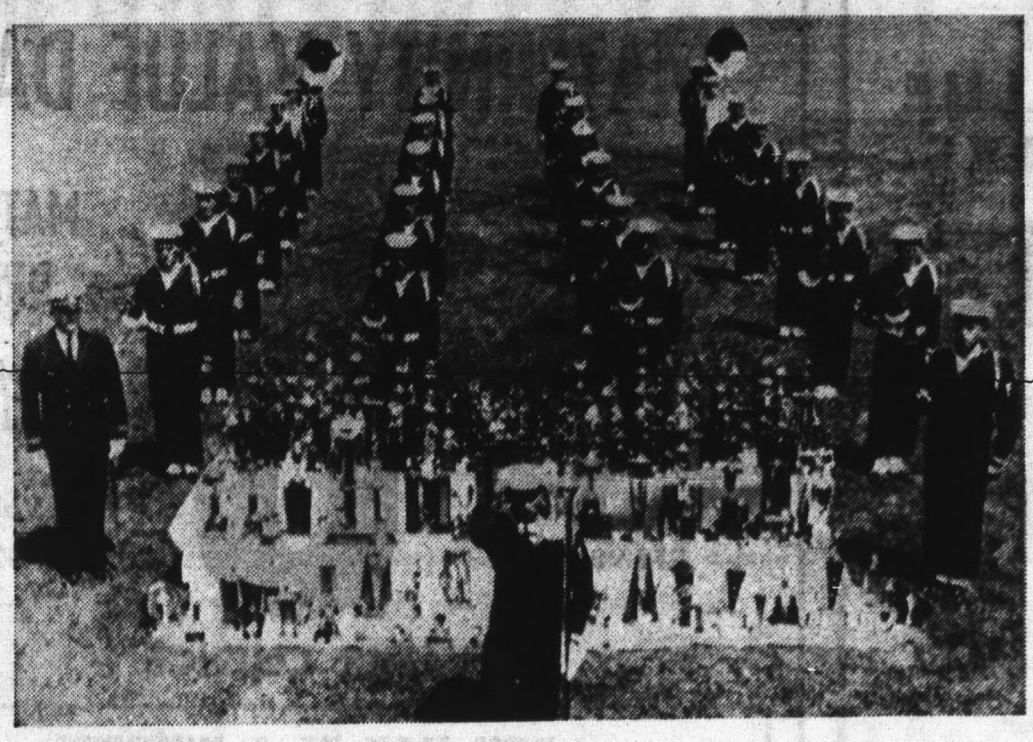

Coast Guard Band to Perform

The United States Coast Guard marching band stationed in Alameda (pictured above) will perform at 1:30 p.m. Saturday in the mall of the Westlake Shopping Center, highlighting a three-day "Lucky Value Day" promotion that opens tomorrow in the center.

The band captured fifty-six first place awards in parade competition last year. It will perform in concert as a salute to the opening of the United Crusade Campaign.

Second highlight of the "Lucky Value Day" promotion will be the center's annual Kids' Day observance Saturday. Soft drinks and hot dogs will be sold for nine cents and Roscoe the Clown will distribute free balloons, snap guns and toy banks.

The "Lucky Value" promotion will operate like a treasure hunt. Shoppers (who must be at least 18 years old) will receive tickets from booths on the Mall and will be invited to visit stores to see if they hold winning tickets for merchandise on sale at greatly reduced prices.

Tickets for the promotion will be available at Mall booths starting today.

CROWN DRUG
LUCKY VALUES
REVLON AQUAMARINE MOISTURE LOTION $1.10
SPECIAL OFFER $2.20 value

REVOLUTIONARY! NEW!!
CORN SILK BY SHULTON

CORN SILK MICRON PRESSED POWDER
A beautiful translucent make-up accessory to give the complexion a subtle matte finish — and control the oil for hours.
Corn silk has no artificial color so that it will not discolor or cake on the skin. Use sparingly — gently blot puff over face.
$2.00

CORN SILK MICRON FACE POWDER
A light and airy face powder to use alone — or to apply over a liquid foundation.
A perfect "set" for your make-up. It will keep it smooth and matte for hours longer and will not cake or build up color. Use sparingly, press puff gently over face.
$2.00

CORN SILK TINTED FOUNDATION IN 4 SHADES
Silken smooth foundation to add color and give the complexion a flawless look — enriched with micron powder.
Dot on forehead, cheeks and chin and spread over face — being careful to leave no edges. Comes in four skin-flattering shades: Natural - Medium - Brunette - Suntan.
$2.00

CHECK OUR THURSDAY LUCKY VALUES
ELIZABETH ARDEN TRAVEL SET reg. $6.95 ..... 82¢
LADY'S STRAW BAG reg. $5.95 ..... 71¢
YOU MAY PURCHASE THESE LUCKY VALUES IF YOU HOLD THE WINNING TICKET

CROWN DRUG CO.
OPEN DAILY 9 to 9—Sun. 12-9 p.m.
WESTLAKE SHOPPING CENTER
FREE DELIVERY
DALY CITY PL 5-8200

Why not let your first Color TV be the finest of all?

magnificent Magnavox COLOR TV

Vivid 265 sq. in. MAGNACOLOR Pictures of breathtaking beauty, are combined with Magnavox High Fidelity Sound—to give you thrilling program realism! And, only Magnacolor TV is SO DEPENDABLE—that the exclusive Magnavox Silver Seal Warranty guarantees all tubes and parts for one year, *service* for three months.

$479.50

TRULY THE FINEST—AND YOUR BEST BUY—ON ANY BASIS OF COMPARISON . . . Magnacolor pictures are the most faithful you've ever seen—in Color or Black and White! And—the advanced-circuitry Magnacolor Chassis is the most dependable of all; circuits and electrical connections can't break loose as in old-fashioned hand-wired TV. With Tone Control, Bonded Optical Filter and all 82-Channel UHF/VHF Tuning, of course.

COME IN TODAY Select from the widest variety of beautiful, authentic furniture styles. Remember, there's a Magnavox that's just right for your budget, too!

mod. 2-T514

BUY FROM A TECHNICIAN
It's the safest way, particularly on Color TV! Because no color TV is better than its installation. All installations and service at Don's TV are performed by qualified technicians.

WESTLAKE STORE
CHECK YOUR LUCKY VALUE TICKET
Arvin Portable 4-speed phono-radio, reg. $39.95 ..... $3.33

DON'S MAGNAVOX
HOME ENTERTAINMENT CENTER

15 Westlake Mall
Daly City, Calif.
WYman 2-1992

COMPLETE SALES-SERVICE at both locations

130 SKYLINE PLAZA
Daly City, Calif.
WYman 2-4400

DAN AND CARL SAY: "COME ON IN AND CHECK YOUR LUCKY VALUES HERE"

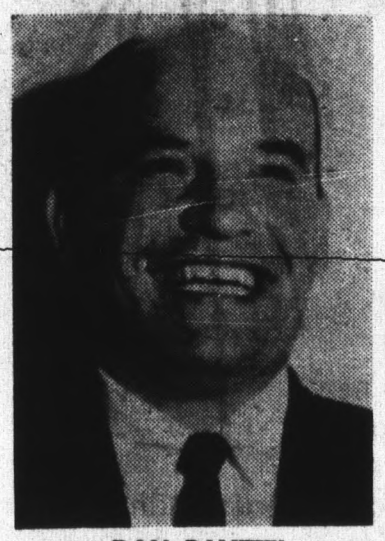

DAN RAVETTI

MEET THE NEW OWNERS OF WESTLAKE LIQUORS READY TO SERVE YOU!

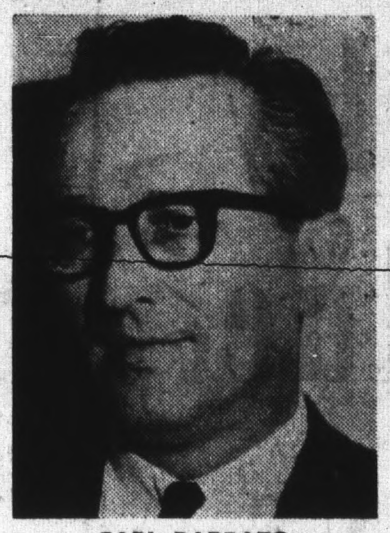

CARL BARBATO

Westlake Liquors Lucky Values

Case of Coca-Cola regularly $4.00 ..... 13¢
Case of Coca-Cola regularly $4.00 ..... 13¢
Case of Coca-Cola regularly $4.00 ..... 13¢
Case of Root Beer regularly $4.00 ..... 13¢
Case of 7-Up regularly $4.00 ..... 13¢

YOU BUY THESE VALUES IF YOUR NUMBER IS POSTED

WESTLAKE LIQUORS

309 S. MAYFAIR PL 5-8900 PL 5-4900

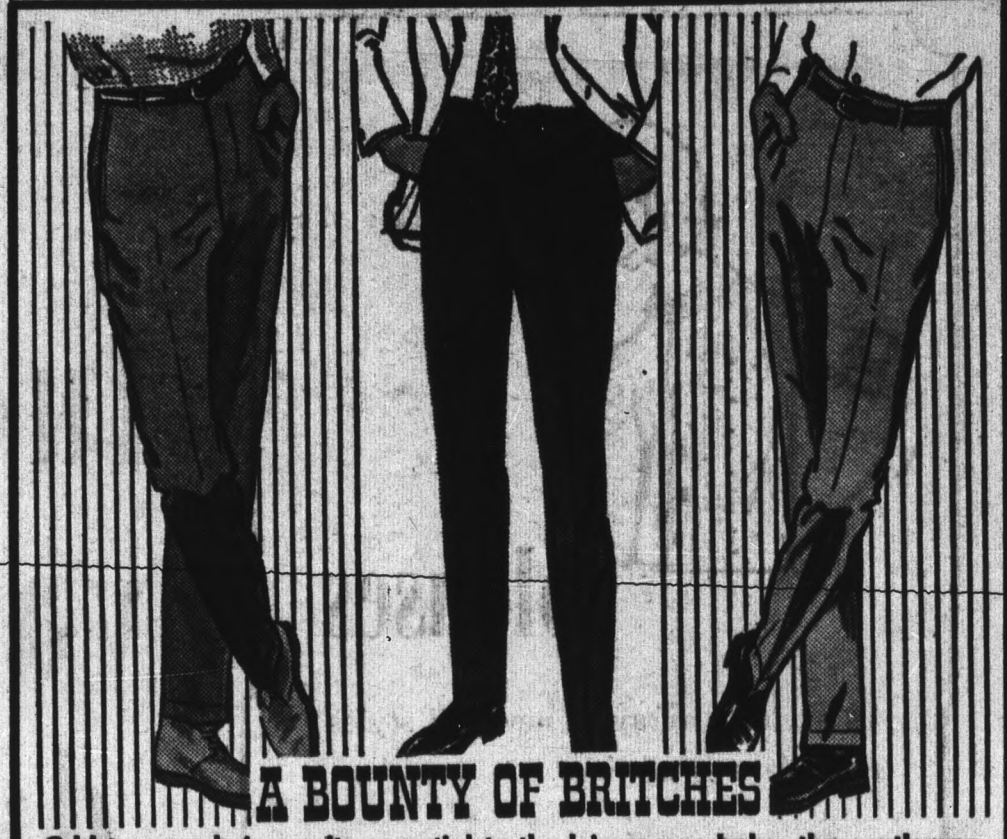

A BOUNTY OF BRITCHES

Odd trousers being quite essential to the leisure wardrobe, the gentleman will be amply rewarded by choosing from those here. The bounty includes twills, tweeds, twists, worsted and corduroys plus washable trousers that, indeed, never need to be ironed.

PERMANENTLY PRESSED WASHABLE SLACKS FROM $6.95.
DRESS SLACKS FROM $12.95.

OUR THURSDAY LUCKY VALUE

1 PAIR $25 MEN'S SLACKS $1.00
YOURS IF YOUR LUCKY NUMBER IS POSTED IN OUR STORE.

The New England Shop

Use Your Bankamericard or Our Own Account
GENTLEMEN'S APPAREL
WESTLAKE SHOPPING CENTER
359 S. MAYFAIR PL 6-9323

LUCKY VALUES

For Everyone – at Auto-Torium

CAR and STADIUM LAP ROBE

Handsome robe for car, boat, picnic and ball game. Tartan pattern in rich colors. Washable. Moth-proof. Ideal 50x60" size. Fringed edges.

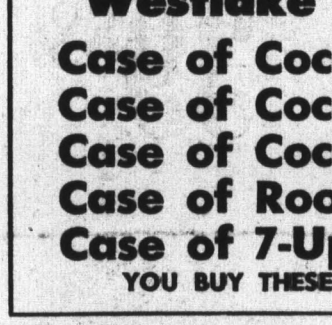

Reg. $5.95
4.85

STATION WAGON REAR MAT

Reg. $6.95
5.49

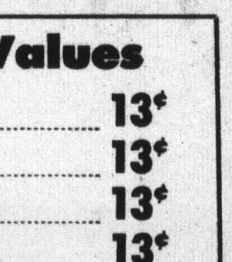

Solid foam pad covered with red and black tartan vinyl. 42x72"; folds to 21x72" for use in sleeping bag. Water repellent. Wipes clean easily.

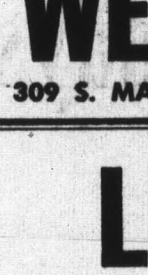

JACK STAND

Safe, reliable support for under-car work and for storage. Heavy-duty steel construction. 3000 lbs. capacity. Adjusts from 12" to 17".

Reg. $3.29 ..... 1.95

Motor Oil

VAL VEEZ. for all automotive engines. Refinery sealed. Quart can.

Reg. 25c ..... 19¢

AUTO TORIUM STORES

WESTLAKE SHOPPING CENTER — 53 SOUTHGATE
Open 'til 6; Wednesday, Thursday, Friday 'til 9:30
WY 2-3200

DOUGLAS MACK LUCKY VALUES

$84.50 Value 16x20 Black and White Framed Portrait $1.99
$84.50 Value 16x20 Black and White Framed Portrait $1.99
$84.50 Value 16x20 Black and White Framed Portrait $1.99

Check our Lucky Numbers in our Studio

Douglas Mack Photography

42 Westlake Mall WY 2-3100

blouses

An exciting array of new fall styles and colors — all sizes.

Reg. 8. **4.88**

lucky value days

coats

100% Wool — newest fall selections in all the most-wanted styles and colors — outstanding values at this price.

Reg. 60. **39.88**

3 big days

the fashion

65 Westlake Mall

3 big days

coordinates

Final wind-up clearance of famous label sportswear separates.

⅓ to ½ off

LUCKY VALUES

Thursday, September 16

A beautiful fall coat just in time for fall.

Reg. 60. **60c**

A beautiful stylish dress, a regular 23. value **23c**

These values are available to the holder of the winning tickets posted in our store.

sweaters

A wide selection of various types wools, fur blends, alpacas—all sizes.

Reg. to 23. **9.88**